

PLAT OF SURVEY

-OF-

THAT PART OF LOT 9 AND 10 IN LAKE BEULAH MANOR, BEING A PART OF THE WEST 1/2 OF SECTION 9, TOWNSHIP 4 NORTH, RANGE 18 EAST, IN THE TOWN OF EAST TROY, BOUNDED AND DESCRIBED AS FOLLOWS: COMMENCING AT A POINT BEING THE NORTHWESTERLY POINT OF LOT 10; THENCE RUNNING SOUTHWESTERLY, ALONG AND UPON THE WESTERLY LINE OF LOT 10, 43.7 FEET TO A POINT; THENCE EASTERLY AND PARALLEL TO THE SOUTHERLY LINE OF LOT 10 TO THE SHORE OF LAKE BEULAH; THENCE NORTHEASTERLY ALONG AND UPON THE SHORE OF LAKE BEULAH TO THE NORTHERLY LINE OF LOT 10; THENCE ALONG AND UPON THE NORTHERLY LINE OF LOT 10 TO THE PLACE OF COMMENCEMENT. ALSO: COMMENCING AT A POINT BEING THE NORTHWESTERLY POINT OF LOT 10; THENCE RUNNING NORTHEASTERLY, ALONG AND UPON THE WESTERLY LINE OF LOT 9, 11 FEET TO A POINT; THENCE EASTERLY AND PARALLEL TO THE SOUTHERLY LINE OF LOT 9 TO THE SHORE OF LAKE BEULAH; THENCE SOUTHWESTERLY ALONG AND UPON THE SHORE OF LAKE BEULAH TO THE SOUTHERLY LINE OF LOT 9; THENCE ALONG AND UPON THE SOUTHERLY LINE OF LOT 9 TO THE PLACE OF COMMENCEMENT.

ALSO: PART OF THE SOUTHERLY 10 FEET OF LOT 10 IN LAKE BEULAH MANOR ACCORDING TO THE RECORDED PLAT THEREOF AND BEING IN THE WEST 1/2 OF SECTION 9, TOWNSHIP 4 NORTH, RANGE 18 EAST OF THE FOURTH PRINCIPAL MERIDIAN IN THE TOWN OF EAST TROY, COUNTY OF WALWORTH AND STATE OF WISCONSIN AND BEING MORE PARTICULARLY DESCRIBED AS FOLLOWS: COMMENCE AT THE SOUTHWEST CORNER OF LOT 12 OF LAKE BEULAH MANOR; THENCE NORTH 36°34' EAST, 173.06 FEET TO THE POINT OF BEGINNING OF A PARCEL OF LAND HEREINAFTER DESCRIBED; THENCE CONTINUE NORTH 36°34' EAST 2.14 FEET; THENCE SOUTH 74°15'17" EAST (RECORDED AS SOUTH 73°56' EAST) 243.4 FEET MORE OR LESS TO THE SHORELINE OF LAKE BEULAH; THENCE SOUTHWESTERLY ALONG SAID SHORELINE 2.00 FEET MORE OR LESS; THENCE NORTH 74°15'17" WEST, 75.9 FEET MORE OR LESS; THENCE NORTH 15°44'43" EAST, 2.00 FEET; THENCE NORTH 74°15'17" WEST, 85.97 FEET; THENCE SOUTH 15°44'43" WEST, 2.00 FEET; THENCE NORTH 74°15'17" WEST, 82.00 FEET TO THE POINT OF BEGINNING.

SURVEY FOR: KATHLEEN TAUGHER
 SURVEY LOCATION: N9156 HUMPHREY LANE

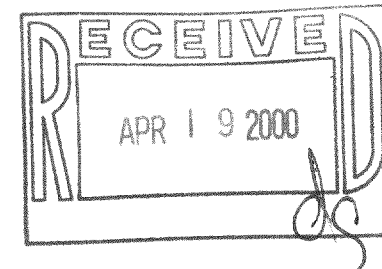
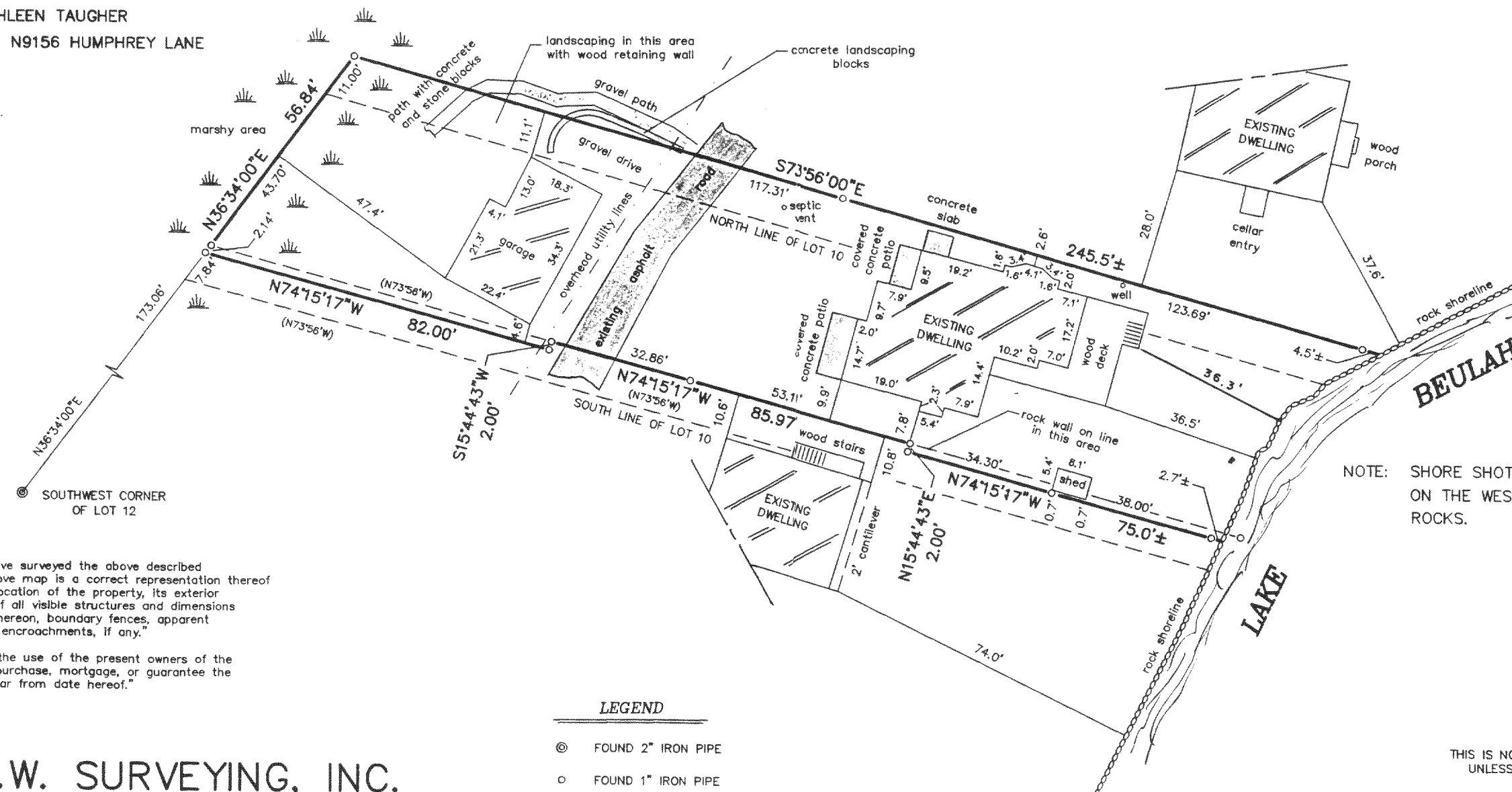
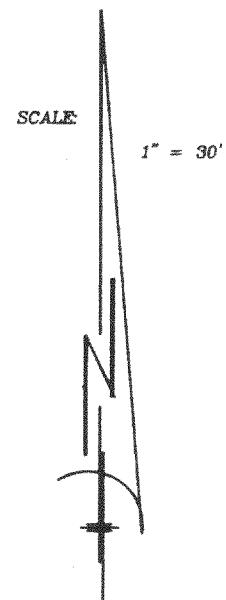

NOTE: SHORE SHOTS WERE TAKEN ON ON THE WESTERLY EDGE OF THE ROCKS.

"I hereby certify that I have surveyed the above described property and that the above map is a correct representation thereof and shows the size and location of the property, its exterior boundaries, the location of all visible structures and dimensions of all principal buildings thereon, boundary fences, apparent easements, roadways and encroachments, if any."

"This survey is made for the use of the present owners of the property, and those who purchase, mortgage, or guarantee the title thereto within one year from date hereof."

- LEGEND**
- ⊙ FOUND 2" IRON PIPE
 - FOUND 1" IRON PIPE
 - () RECORDED AS

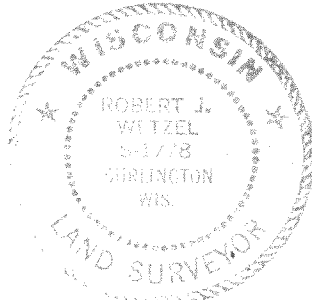

THIS IS NOT AN ORIGINAL PRINT UNLESS THIS SEAL IS RED.

Robert J. Wetzel
 ROBERT J. WETZEL S-1778

APRIL 12, 2000
 DATE

4356
 JOB NUMBER

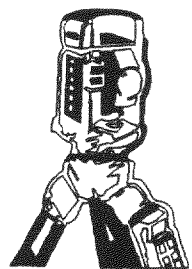

B.W. SURVEYING, INC.
 LAND SURVEYS
 MAPPING AND PLANNING
 412 N. PINE STREET
 BURLINGTON, WI 53105
 (262)-767-0225

PBM-8 418-1388