

# PLAT OF SURVEY

**RSV ENGINEERING, INC**  
 ENGINEERS, PLANNERS, SURVEYORS  
 CONSTRUCTION MANAGERS  
 ENVIRONMENTAL SCIENTISTS  
 801 MAIN STREET, MUKWONAGO, WISCONSIN 53149 (414) 363-2004

FOR: THOMAS J. GAWNE

DATE: 4-8-99

DESCRIPTION: THE SOUTH 40' OF LOT 11, AND ALL OF LOT 11 OF MCGREGOR HIGHLANDS SUBDIVISION LOCATED IN GOVERNMENT LOT 2 IN THE SE<sup>1</sup>/<sub>4</sub> OF THE NE<sup>1</sup>/<sub>4</sub> OF FRACTIONAL SECTION 9, TOWN 4 NORTH, RANGE 18 EAST, WALWORTH COUNTY, WISCONSIN.

LEGEND

- IRON PIPE FOUND
- ∅ IRON PIPE SET



SCALE: 1" = 60'

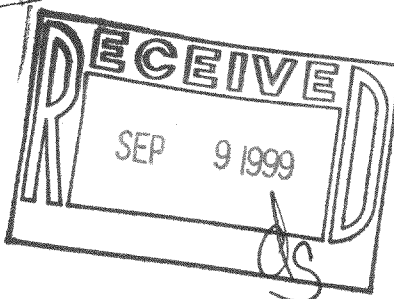
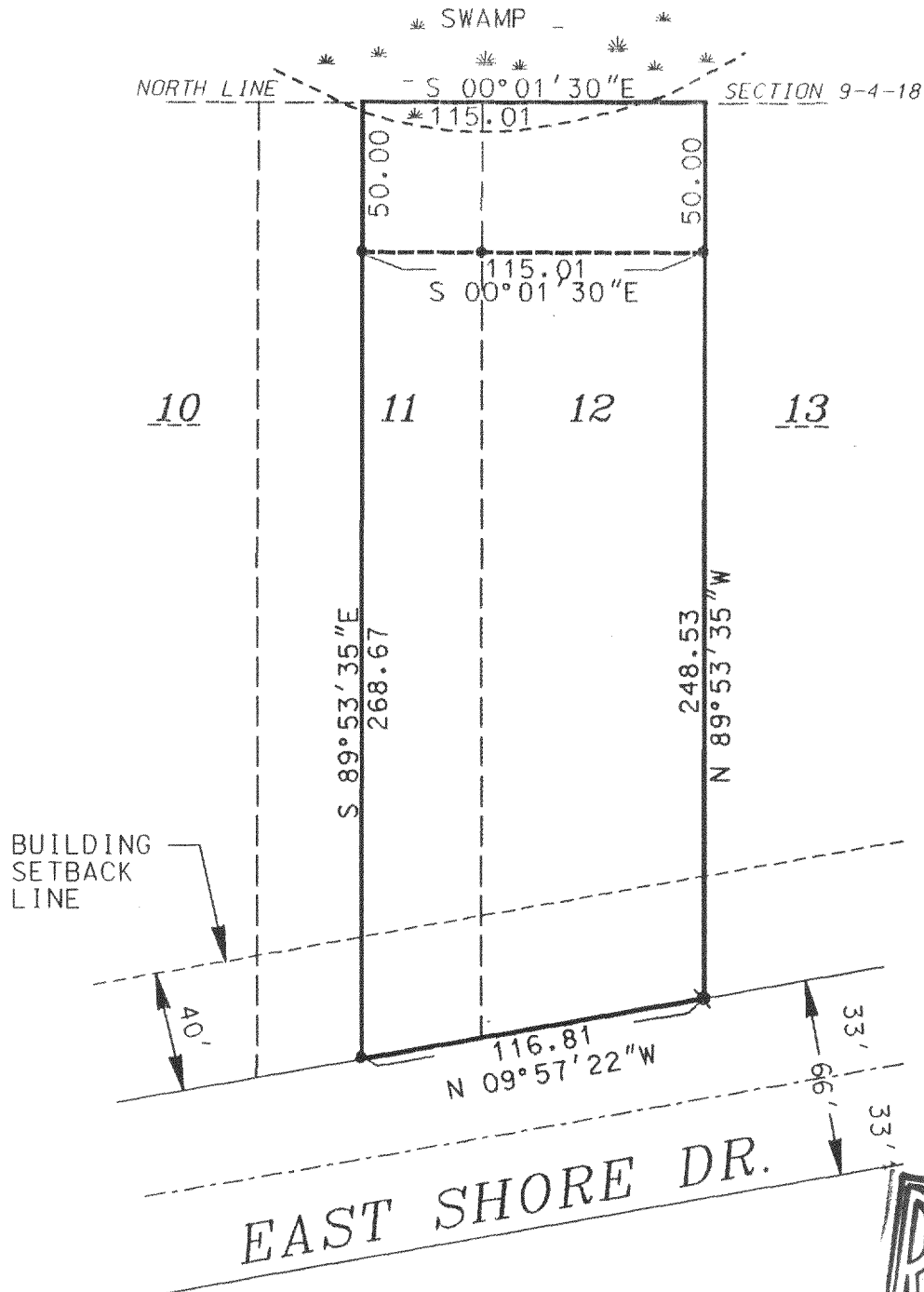

THE ABOVE MAP IS A TRUE REPRESENTATION THEREOF AND SHOWS THE SIZE AND LOCATION OF ALL THE PROPERTY, EXTERIOR BOUNDARIES, THE LOCATION OF ALL VISIBLE BOUNDARY FENCES, APPARENT EASEMENTS, ROADWAYS AND VISIBLE ENCROACHMENTS, IF ANY.

THIS SURVEY IS MADE FOR THE USE OF THE PRESENT OWNERS OF THE PROPERTY, AND ALSO THOSE WHO PURCHASE, MORTGAGE OR GUARANTEE TITLE THERE TO WITHIN ONE (1) YEAR FROM DATE HERETO.

**THIS IS ORIGINAL  
 PRINT ONLY IF  
 SEAL IS IMPRINTED  
 IN RED**



BRADFORD L. SPENCER, R.L.S. 2069  
 RSV#99075

PM64-11

418-1323