

# Plat of Survey

Survey For: JOHN L. & HILDEGARDE M. BARGER  
 Location: W2269 COUNTRY CLUB LANE  
 Description: LOT No. 8 AND THE EAST 35 FEET OF LOT No. 9 IN LAKE BEULAH  
 COUNTRY PARK SUBDIVISION, WALWORTH COUNTY, WISCONSIN

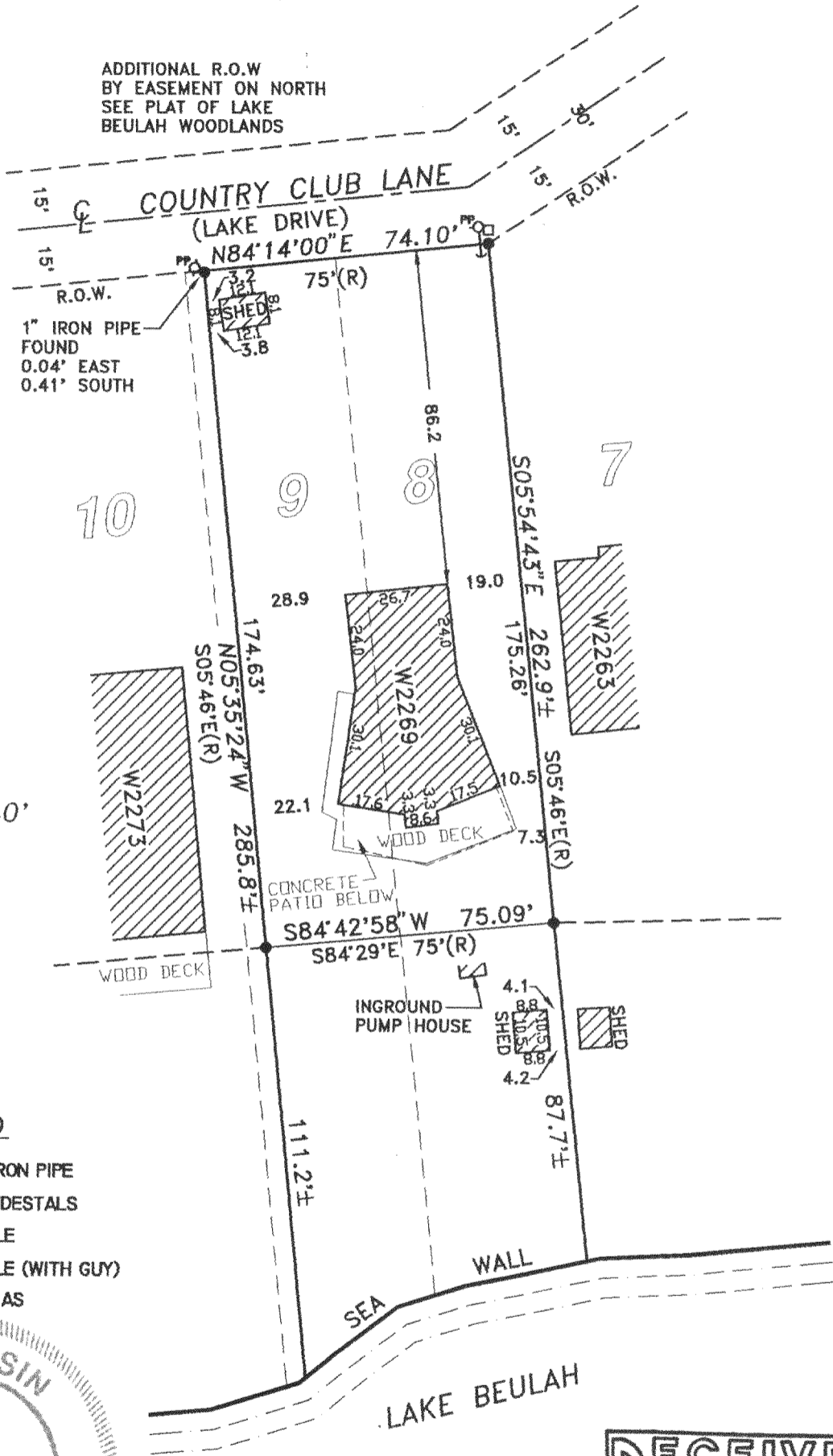

ADDITIONAL R.O.W.  
 BY EASEMENT ON NORTH  
 SEE PLAT OF LAKE  
 BEULAH WOODLANDS

1" IRON PIPE  
 FOUND  
 0.04' EAST  
 0.41' SOUTH



SCALE: 1" = 40'

### LEGEND

- 1" FOUND IRON PIPE
- UTILITY PEDESTALS
- PP ○ POWER POLE
- PP ○ POWER POLE (WITH GUY)
- (R) RECORDED AS

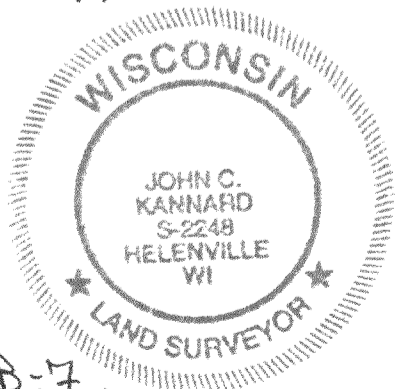

**SOUTHWEST**  
 SURVEYING & ENGINEERING, Inc.

W 1065 HIGHWAY CI, P.O. BOX K  
 PALMYRA, WI. 53156  
 414-495-4910

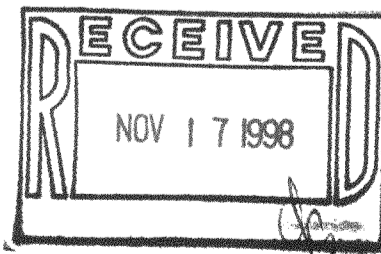

PLB-7  
 418-1254

I, John C. Kannard, State of Wisconsin) ss  
 Jefferson County ) certify that I have surveyed the above described (property) and the above map is a true  
 representation thereof and shows the size and location of the Property, its exterior boundaries, the location and  
 dimensions of all visible structures thereon, fences, apparent easements and roadways and visible encroachments,  
 if any.

This survey is made for the exclusive use of the present owners of the Property, and also those who purchase,  
 mortgage, or guarantee title thereto within one (1) year hereof.

THIS IS A JOHN C. KANNARD AUTHORIZED  
 PRINT ONLY IF SIGNATURE APPEARS IN  
 RED INK ON BLACK LINE PRINT.

JOHN C. KANNARD, Registered Land Surveyor

SHEET 1 OF 1  
 DATE: SEPTEMBER 14, 1998  
 JOB NO: B-98129