

# PLAT OF SURVEY

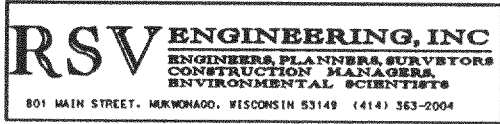

FOR: HERB & EVA HACKBARTH

DATE: 8/5/97

DESCRIPTION: LOT 14 OF ISLAND CLUB LOCATED IN THE NW 1/4, SW 1/4, SE 1/4 AND SW 1/4 OF THE SW 1/4 OF SECTION 4, TOWN 4 NORTH, RANGE 18 EAST, TOWN OF EAST TROY, WALWORTH COUNTY, WISCONSIN.

## LEGEND

- IRON PIPE FOUND
- ⊘ 1" X 24" IRON PIPE SET



SCALE 1" = 60'

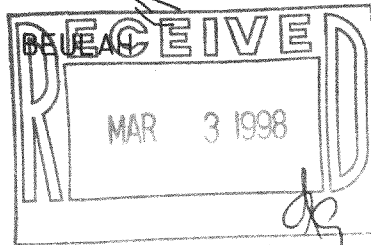
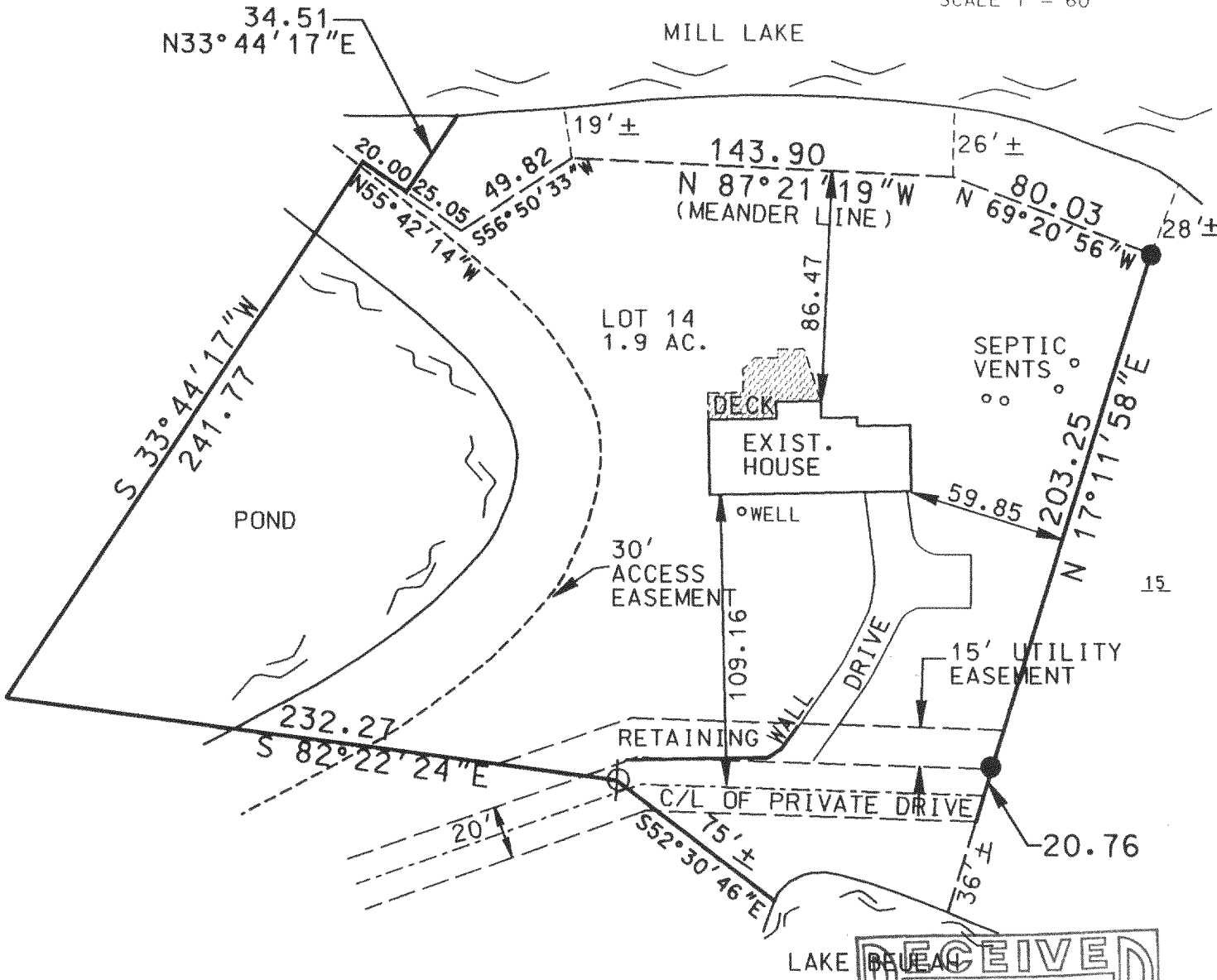

THE ABOVE MAP IS A TRUE REPRESENTATION THEREOF AND SHOWS THE SIZE AND LOCATION OF ALL THE PROPERTY, EXTERIOR BOUNDARIES, THE LOCATION OF ALL VISIBLE BOUNDARY FENCES, APPARENT EASEMENTS, ROADWAYS AND VISIBLE ENCROACHMENTS, IF ANY.

THIS SURVEY IS MADE FOR THE USE OF THE PRESENT OWNERS OF THE PROPERTY, AND ALSO THOSE WHO PURCHASE, MORTGAGE OR GUARANTEE TITLE THEREIN WITHIN ONE (1) YEAR FROM DATE HERETO.

THIS IS ORIGINAL  
PRINT ONLY IF  
SEAL IS IMPRINTED  
IN RED

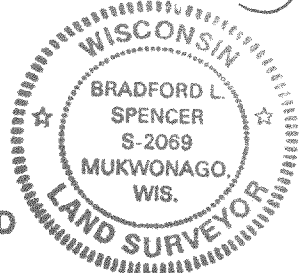

BRADFORD L. SPENCER, R.L.S. 2069  
RSV# 97185

418-1232

P1-14