

DEGEN, FOAT SURVEYING ASSOCIATES

100 SOUTH SECOND STREET
 WATERFORD, WISCONSIN
 (414)534-5404 (FAX)534-2022

982120
 982120S1.DWG

PLAT OF SURVEY

LOT 5 OF LAKE BEULAH WOODLANDS, BEING A REPLAT OF LAKE BEULAH COUNTRY CLUB SUBDIVISION AND A REPLAT OF PART OF LAKE BEULAH COUNTRY PARK SUBDIVISION, ALL LYING WITHIN THE NORTHEAST 1/4 AND THE NORTHWEST 1/4 OF THE NORTHEAST 1/4 OF SECTION 18, TOWN 4 NORTH, RANGE 18 EAST, TOWN OF EAST TROY, WALWORTH COUNTY, WISCONSIN.

SURVEY ORDERED BY: MONA PRILL
 COLDWELL BANKER LAKE & COUNTRY
 336 MAIN STREET
 TWIN LAKES, WI 53181

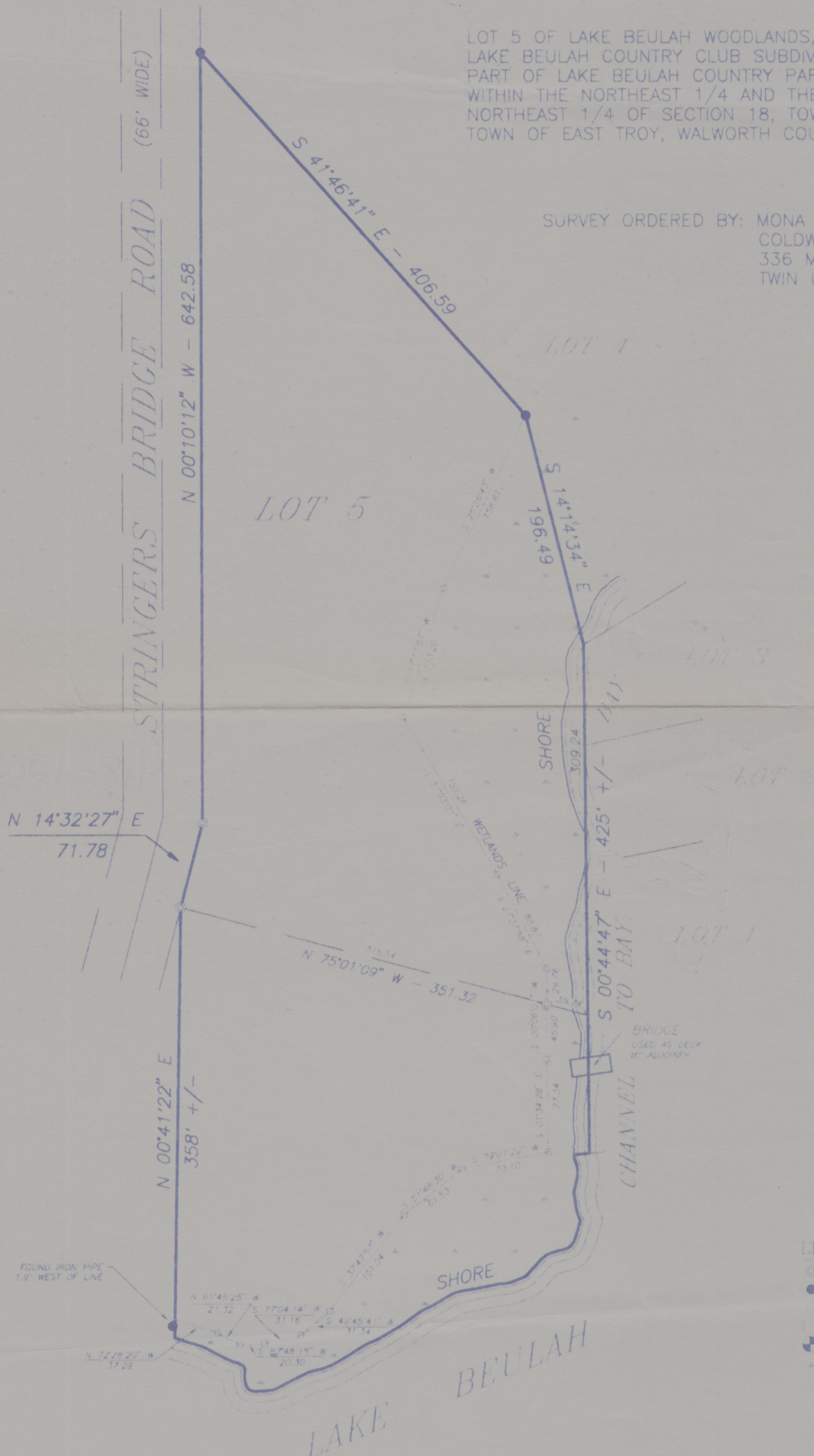

SCALE: 1" = 100'

LEGEND

- ⊙ - FOUND 2" IRON PIPE
- - FOUND 1" IRON PIPE
- - SET IRON PIPE
- () - RECORDED AS
- ⊕ - FOUND CONCRETE MONUMENT
- ☆ - WETLANDS

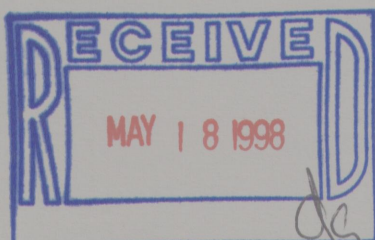

I HEREBY CERTIFY THAT I HAVE SURVEYED THE ABOVE DESCRIBED PROPERTY AND THE ABOVE MAP IS A TRUE REPRESENTATION THEREOF AND SHOWS THE SIZE AND LOCATION OF THE PROPERTY, THE LOCATION OF ALL VISIBLE STRUCTURES AND DIMENSIONS OF ALL PRINCIPAL BUILDINGS THEREON, BOUNDARY FENCES, APPARENT EASEMENTS, ROADWAY AND VISIBLE ENCROACHMENTS, IF ANY.

THIS SURVEY IS MADE FOR THE PRESENT OWNERS OF THE PROPERTY, AND ALSO THOSE WHO PURCHASE OR GUARANTEE THE TITLE THERETO WITHIN (1) YEAR FROM THE DATE HEREOF.

DATED AT WATERFORD THIS 30TH DAY OF MARCH 98

RECEIVED: *Joseph B. Foat*

PLBW-5
 418-1202