

PLAT OF SURVEY

The existing shoreline and dwellings on Lots 7 thru 13 of Mill Site Subdivision, located in part of the Northwest 1/4 of Section 4, Town 4 North, Range 18 East, Town of East Troy, County of Walworth, State of Wisconsin.

NOTES

- 1) This Plat is intended for permit purposes only.
- 2) The Proposed Deck as shown was plotted from sketches provided by Lisa A. Zaboklicki, Milt Charno & Associates, Inc., 611 North Mayfair Road, Wauwatosa, Wisconsin 53226, see designer's plans for details.

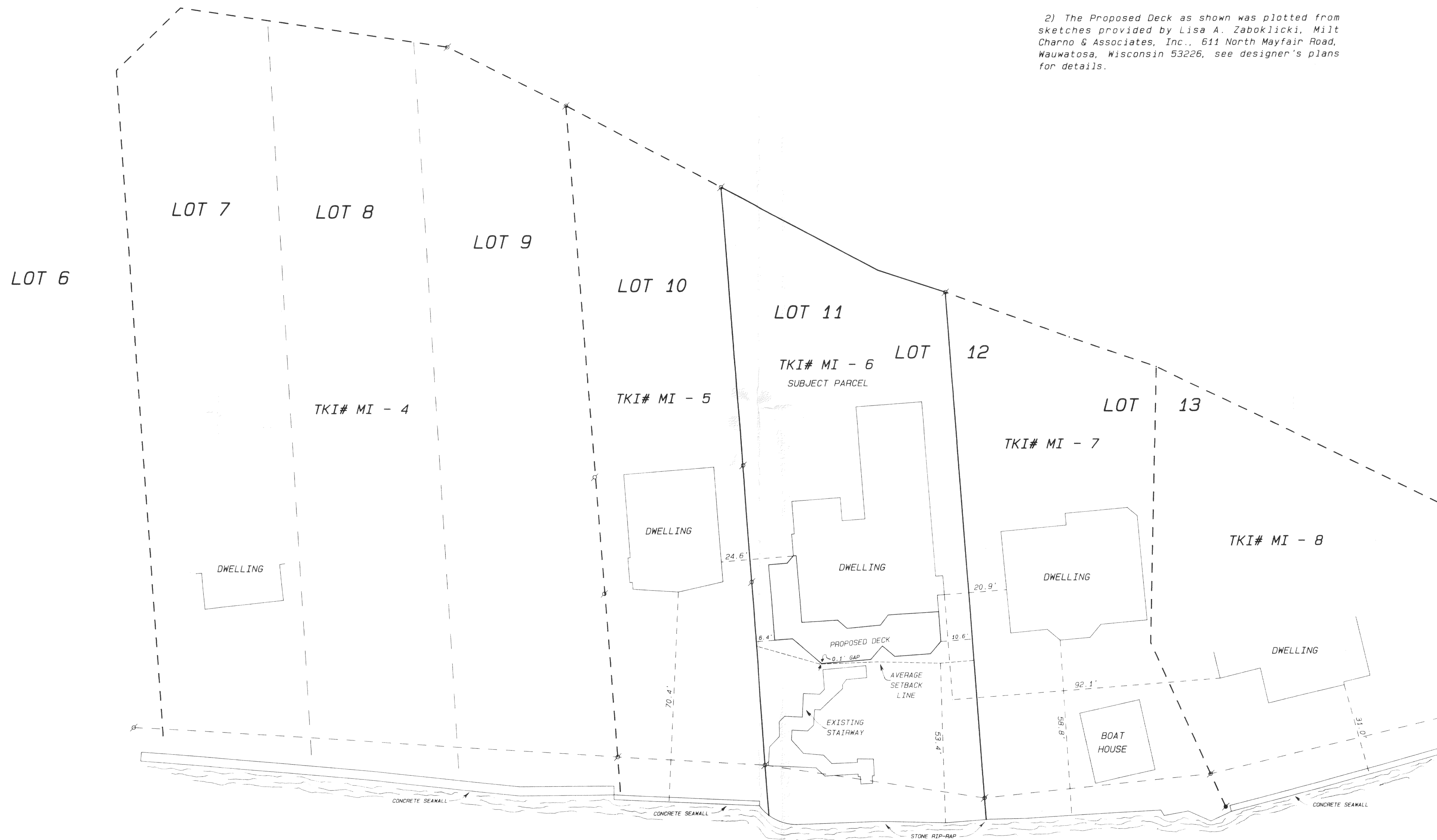

Mill Lake

- Legend
- FOUND IRON PIPE
  - FOUND IRON ROD
  - FOUND BRASS-CAPPED MONUMENT
  - ⊗ FOUND CONCRETE MONUMENT
  - CHISEL CUT IN CONCRETE
  - SET IRON ROD, 24" LONG, WEIGHING 1.5 LBS. LINEAL FT., 1 1/4" DIA.
  - SET IRON ROD, 18" LONG, WEIGHING 4.5 LBS. LINEAL FT., 1 1/8" DIA.
  - (XX) RECORDED AS DIMENSION
  - - - EXISTING FENCE

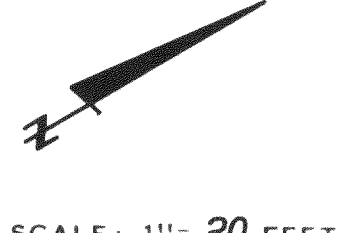
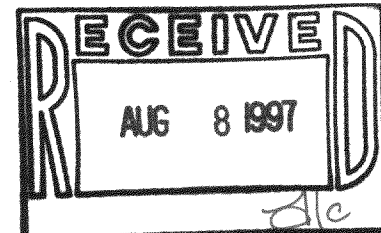

SCALE: 1" = 20 FEET

Owners: John & Jeaneene Komar  
Post Office Box 184  
Hales Corners, Wisconsin 53130

Ordered by: Attorney Dale L. Thorpe  
Godfrey, Neshek, Worth, & Leible SC  
11 North Wisconsin Street  
Post Office Box 260  
Elkhorn, Wisconsin 53121

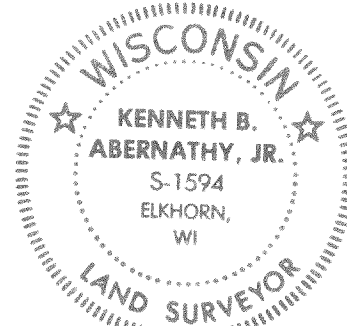

*Kenneth B. Abernathy, Jr.*  
 KENNETH B. ABERNATHY, JR.  
 WISCONSIN REGISTERED LAND SURVEYOR,  
 S-1594

Date: June 6, 1997 Job No. 1997.424

PMT-6  
PMT-7  
48-1187