

PLAT OF SURVEY  
-OF-

LOTS 5 & 6, BLOCK 2, FRASERS AND HUNTERS ADDITION, being located in Section 12,  
Township 4 North, Range 18 East, Walworth County, Wisconsin.

Survey For: Hackbarth Builders  
Proposed Address: \_\_\_\_\_ C.T.H. "L"

Proposed Fn. Fl.: \_\_\_\_\_  
Proposed Yd. Gr.: \_\_\_\_\_

Proposed house was staked on actual corners with 5 foot control on the longest  
house line. The Contractor will be responsible to field verify all stakes for  
location and dimension prior to construction. If any discrepancies should arise,  
notify this office at once.

I hereby certify that the existing dwelling  
shown on this plat of survey is located as  
shown thus ( ), dated this 16th day of  
October, 1996.

*Robert J. Wetzel*  
Robert J. Wetzel S-1778

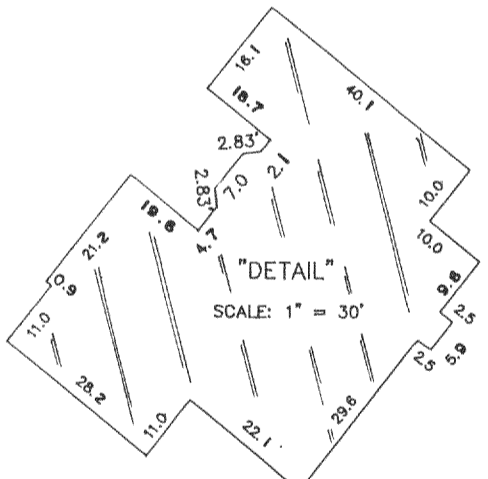
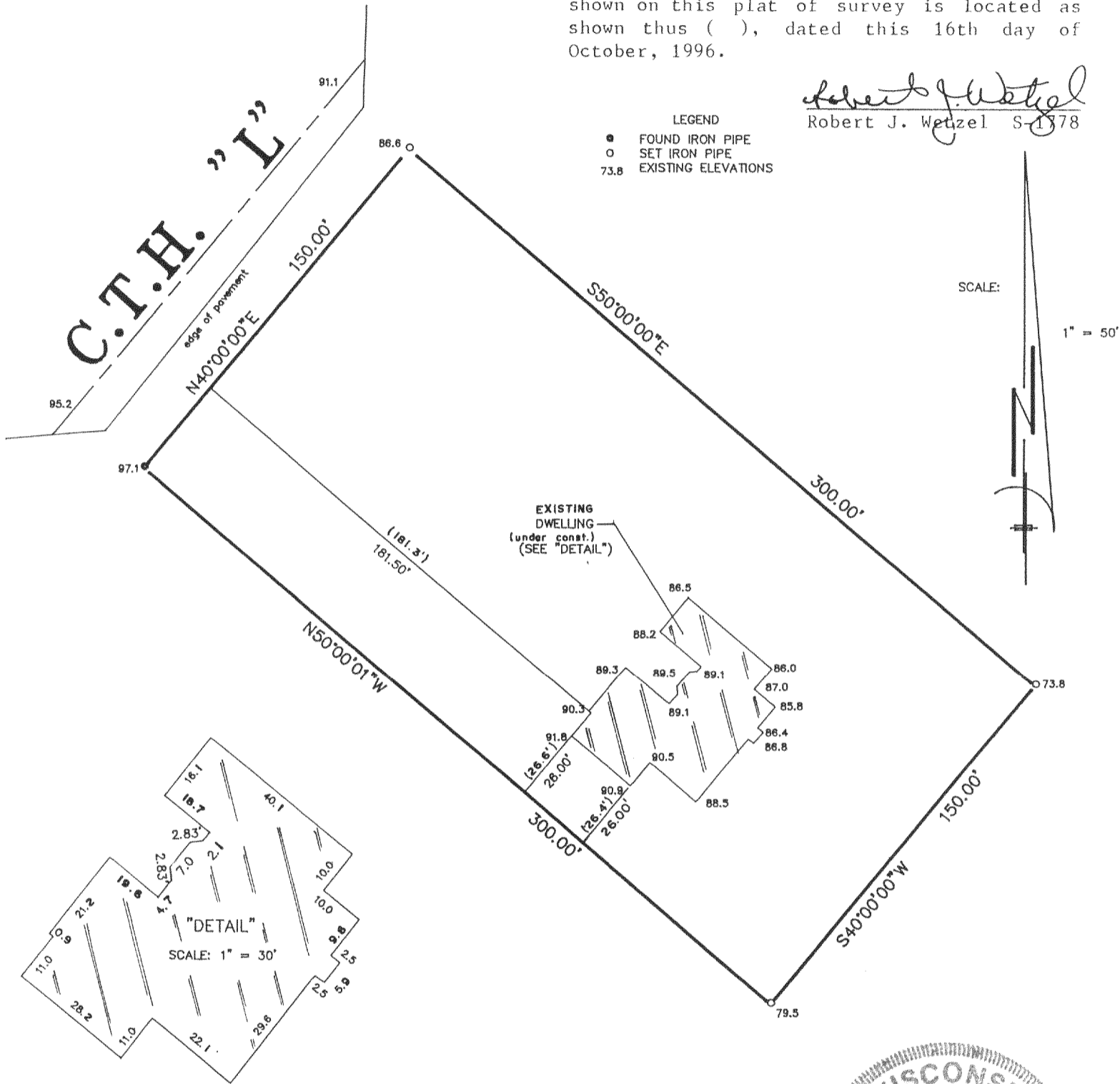

LEGEND  
● FOUND IRON PIPE  
○ SET IRON PIPE  
73.8 EXISTING ELEVATIONS



"I hereby certify that I have surveyed the above described  
property and that the above map is a correct representation thereof  
and shows the size and location of the property, its exterior  
boundaries, the location of all visible structures and dimensions  
of all principal buildings thereon, boundary fences, apparent  
easements, roadways and encroachments, if any."  
  
"This survey is made for the use of the present owners of the  
property, and those who purchase, mortgage, or guarantee the  
title thereto within one year from date hereof."

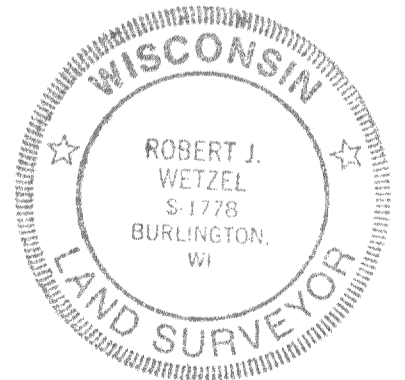
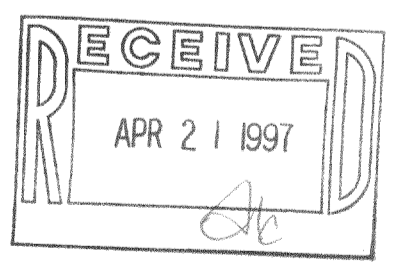

THIS IS NOT AN ORIGINAL PRINT  
UNLESS THIS SEAL IS RED.

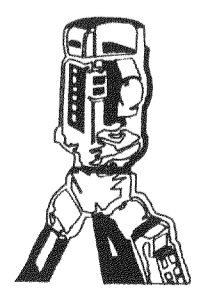

**B.W. SURVEYING**  
LAND SURVEYS  
MAPPING AND PLANNING  
425 MILWAUKEE AVENUE  
BURLINGTON, WI 53105  
(414)-767-0225

*Robert J. Wetzel*  
ROBERT J. WETZEL S-1778

Revised 8/1/96      7/25/96      2601  
DATE      JOB NUMBER

PLBSA-7A

418-1168