

**PLAT OF SURVEY**

Part of the Southwest 1/4 of Section 4, in Township 4 North, Range 18 East, in the Town of East Troy, bounded and described as follows, to-wit: Commencing at an iron stake identifying the Southwest corner of Lot (11) in the Resubdivision of Lot (10), Beulah Park; thence North 26° West, 50 feet to a point, which is the point of beginning of the land to be described; thence North 26° West, 50 feet to an iron stake; thence North 64° East, 188 feet to a point; thence South 7° East, 53 feet; thence South 64° West, 172.38 feet to the place of beginning.

Surveyed for: Dale Jastroch

Survey address: N9364 Beulah Park Road

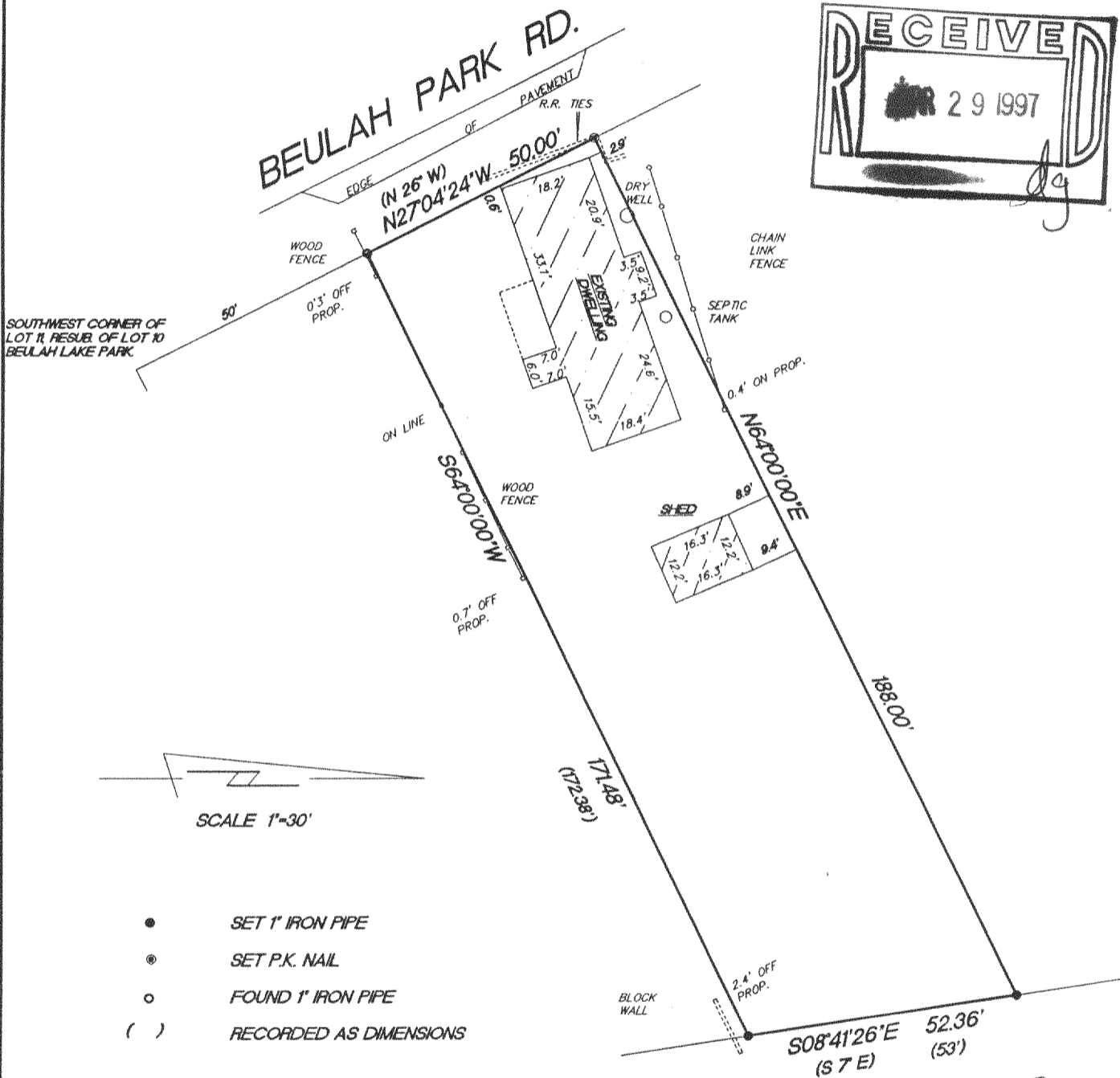
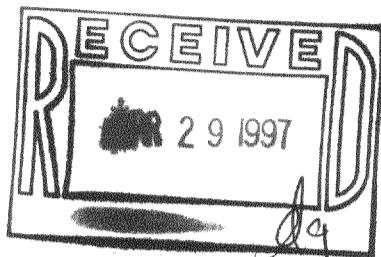

"I hereby certify that I have surveyed the above described property and that the above map is a true representation thereof and shows the size and location of the property, its exterior boundaries, the location of all visible structures and dimension of all principal buildings thereon, boundary fences, apparent easements, roadways and encroachments if any."

"This survey is made for the use of the present owners of the property, and also those who purchase, mortgage or guarantee the title thereto within one year from date hereof."

**KETTLE MORaine SURVEYING**

W362 S10227 Lewin Lane  
Eagle, Wisconsin 53119  
Terrance E. Pisarek R.L.S.

(414) 594-3484  
fax (414) 594-5904

THIS IS NOT AN ORIGINAL SURVEY UNLESS THE SEAL IS RED.

3/20/97  
DATE

DRF/JPK  
FIELD WORK BY

TEP  
DRAWN BY

97027  
JOB NUMBER

ABLA-14  
418-1156