

PLAT OF SURVEY

- OF -

LOTS 11 AND 12 AND THE SOUTHERLY 10' OF LOT 10 IN LAKE BEULAH MANOR ACCORDING TO THE RECORDED PLAT THEREOF AND BEING IN THE WEST 1/2 OF SECTION 9, TOWNSHIP 4 NORTH, RANGE 18 EAST OF THE 4TH P.M. IN THE TOWN OF EAST TROY, COUNTY OF WALWORTH, AND STATE OF WISCONSIN.

SURVEY FOR: JANE LENTZNER
SURVEY ADDRESS: N9150 HUMPHREY LANE

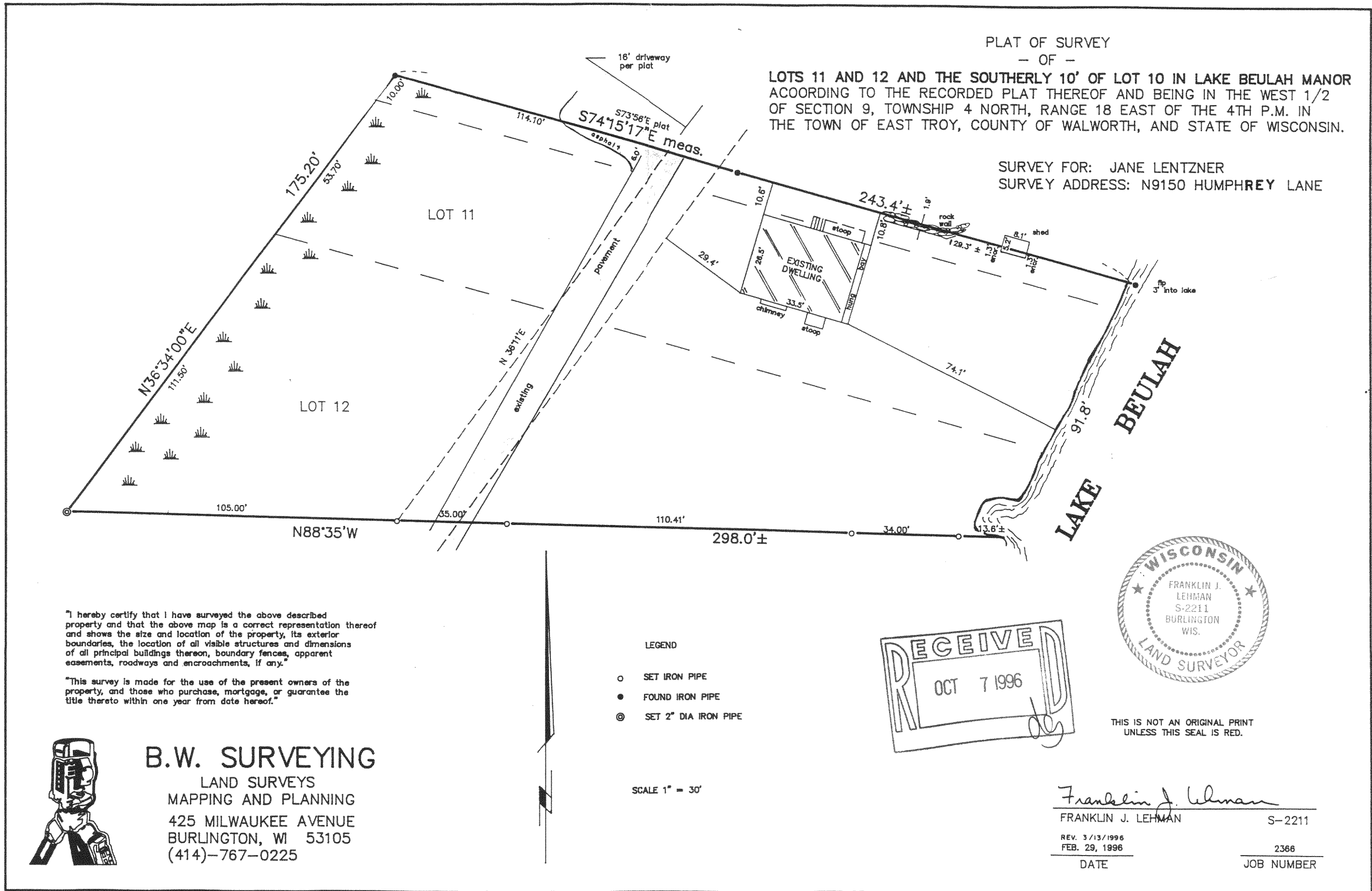

"I hereby certify that I have surveyed the above described property and that the above map is a correct representation thereof and shows the size and location of the property, its exterior boundaries, the location of all visible structures and dimensions of all principal buildings thereon, boundary fences, apparent easements, roadways and encroachments, if any."

"This survey is made for the use of the present owners of the property, and those who purchase, mortgage, or guarantee the title thereto within one year from date hereof."

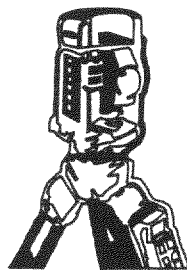

B.W. SURVEYING
LAND SURVEYS
MAPPING AND PLANNING
425 MILWAUKEE AVENUE
BURLINGTON, WI 53105
(414)-767-0225

LEGEND

- SET IRON PIPE
- FOUND IRON PIPE
- ⊙ SET 2" DIA IRON PIPE

SCALE 1" = 30'

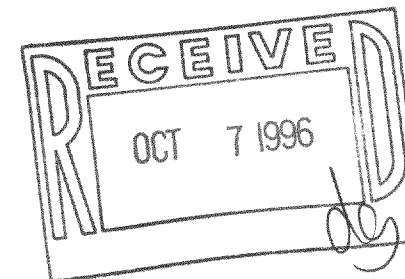

THIS IS NOT AN ORIGINAL PRINT
UNLESS THIS SEAL IS RED.

Franklin J. Lehman
FRANKLIN J. LEHMAN S-2211
REV. 3/13/1996 FEB. 29, 1996
DATE JOB NUMBER
2366

PBM-9
418-1118