

"RECERTIFICATION"

Plat of Survey

Survey For: WOLTER BROS. BUILDERS
Location: 1080 SPLEAS SKONEY ROAD

JACOB

Description: LOT 8 POTTERS LAKE WOODS, being a part of the N.E. 1/4 of the S.W. 1/4 and the N.W. 1/4 of the S.E. 1/4 of Section 10, Town 4 North, Range 18 East, in the Town of East Troy, Walworth County, Wisconsin.

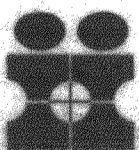
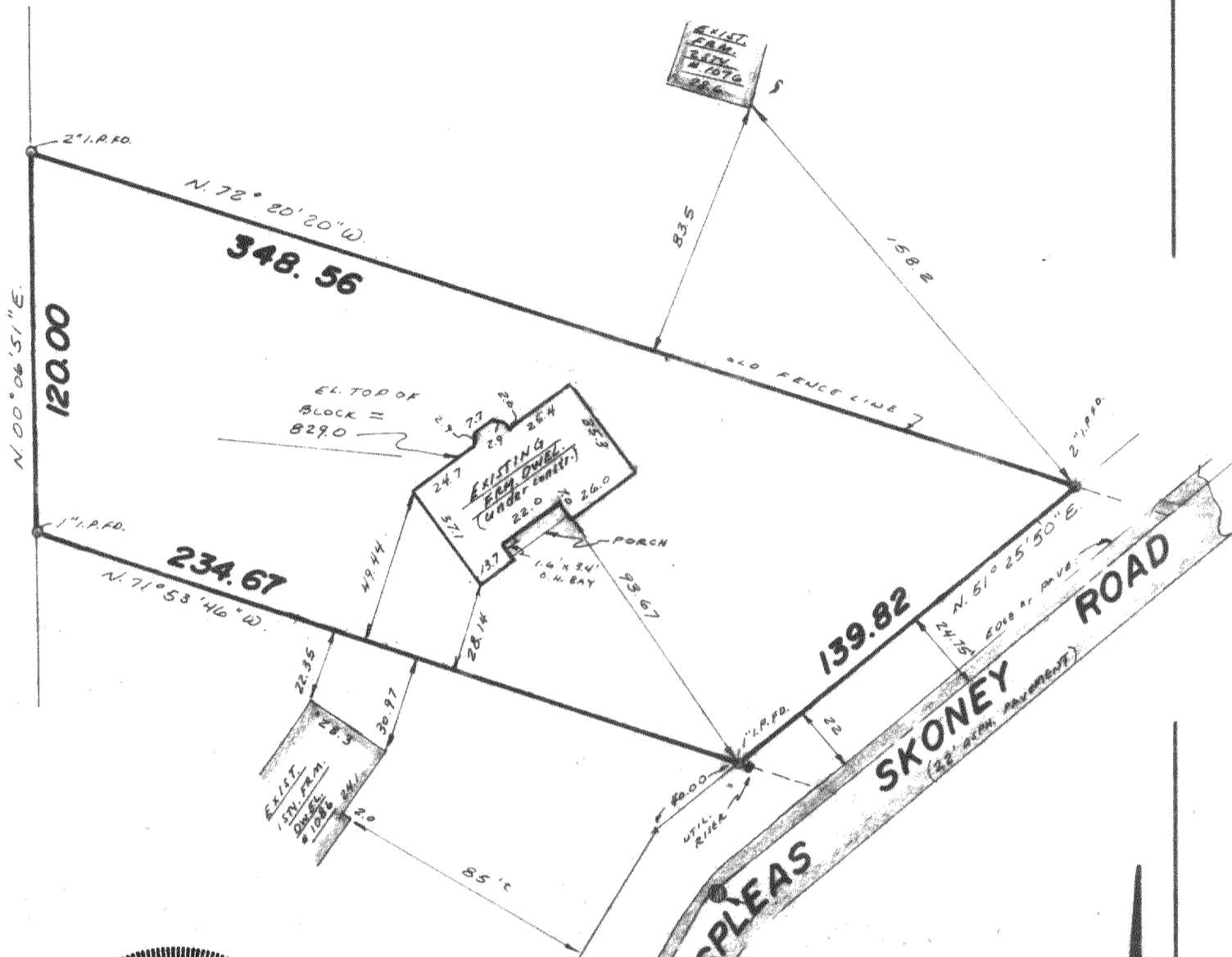

INTERLINE SURVEY SERVICES, INC.
 11221 W. FOREST HOME AVE
 HALES CORNERS, WISCONSIN 53130
 PHONE 425-2060

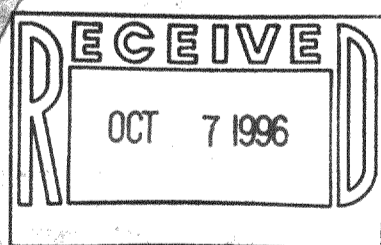

State of Wisconsin) ss
 Milwaukee County

SURVEY CERTIFICATE

Scale: 1" = 50'

We, Interline Survey Services, Inc., certify that we have surveyed the above described property and the above map is a true representation thereof, and shows the size and location of the property, its exterior boundaries, the location and dimensions of all visible structures thereon, fences, apparent easements and roadways and visible encroachments, if any.

This survey is made for the exclusive use of the present owners of the Property, and also those who purchase, mortgage, or guarantee the title thereto, within one (1) year from date hereof.

Gary J. Smith
 Wisconsin Registered Land Surveyor

Date: 7/6/96
 Job No: 34692

Plat of Survey

Survey For: WALTER BROS. BUILDERS
 Location: SPLEAS SKONEY ROAD JACOB

Description: LOT 8 POTTERS LAKE WOODS, being a part of the N.F. 1/4 of the S.W. 1/4 and the N.W. 1/4 of the S.E. 1/4 of Section 10, Town 4 North, Range 18 East, in the Town of Fast Troy, Walworth County, Wisconsin.

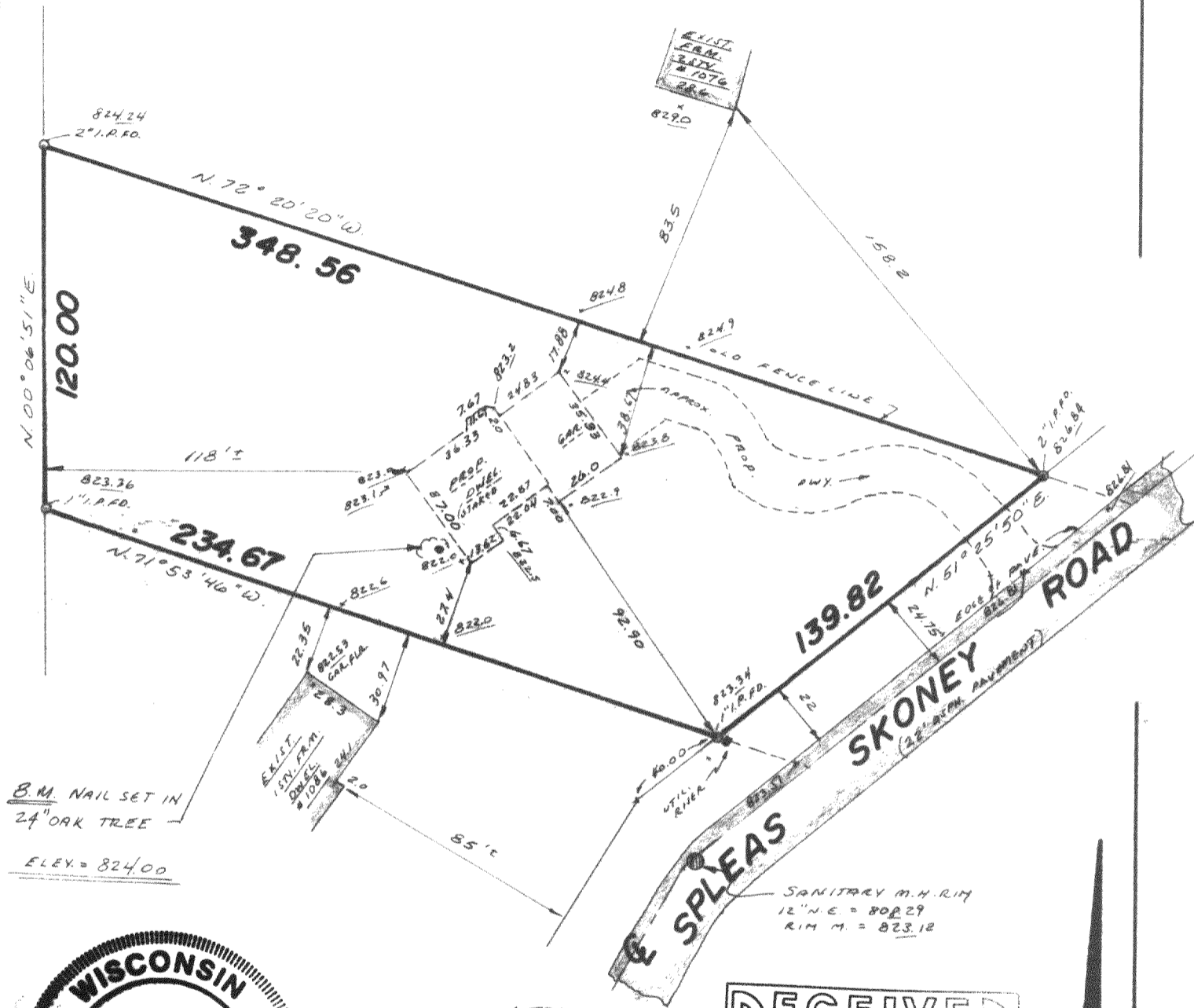

B.M. NAIL SET IN
 24" OAK TREE
 ELEV. = 824.00

SANITARY M.H. RIM
 12" N.E. = 808.29
 RIM M. = 823.12

NOTE:
 SUGGESTED YARD GRADE
 = 827.2

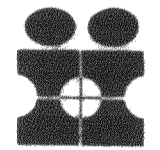
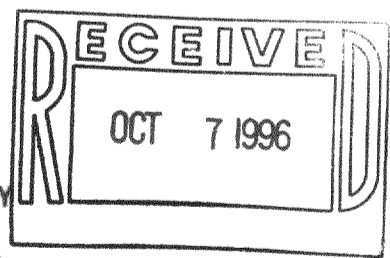

INTERLINE SURVEY SERVICES, INC.
 11221 W. FOREST HOME AVE
 HALES CORNERS, WISCONSIN 53130
 PHONE 425-2060

State of Wisconsin) ss
 Milwaukee County

SURVEY CERTIFICATE

Scale: 1" = 50'

We, Interline Survey Services, Inc., certify that we have surveyed the above described property and the above map is a true representation thereof, and shows the size and location of the property, its exterior boundaries, the location and dimensions of all visible structures thereon, fences, apparent easements and roadways and visible encroachments, if any.

This survey is made for the exclusive use of the present owners of the Property, and also those who purchase, mortgage, or guarantee the title thereto, within one (1) year from date hereof.

Gary J. Smith
 Wisconsin Registered Land Surveyor

Date: 4/26/96
 Job No.: 24540

PL-8
 418-1085