

PLAT OF SURVEY
-OF-

LOT 6, MCGRAWS PARK, according to the recorded plat thereof, located in the Northeast 1/4 of Section 9, Township 4 North, Range 18 East in the Town of East Troy, Walworth County, Wisconsin. Also the use of a right of way to and from the public highway to the lake, across the following piece or parcel of land. Beginning at an iron stake located at the water's edge on the East side of storehouse owned by Frank Graff; thence North to the public highway; thence Southeasterly along the South side of a public highway, 75 feet to a point; thence South to the shore of Lake Beulah; thence Westerly along the shore of Lake Beulah, to the place of beginning.

Proposed house was staked on actual corners with 5 foot control on the longest house line. The Contractor will be responsible to field verify all stakes for location and dimension prior to construction. If any discrepancies should arise, notify this office at once.

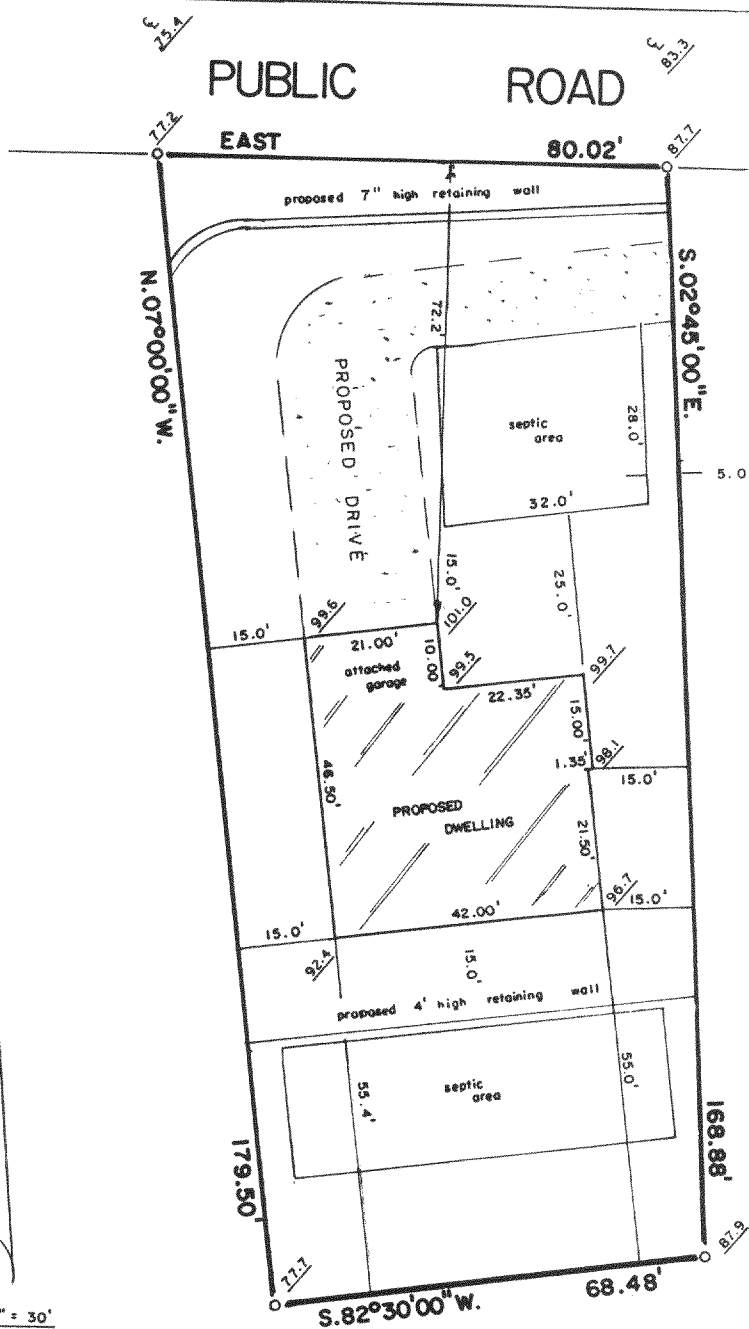

Survey For: Roger Cook

Proposed Address: _____

Proposed Fh. Fl.: _____

SCALE 1" = 30'

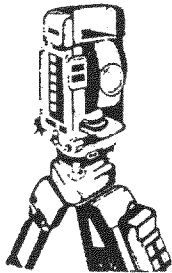

B.W. SURVEYING

Land Surveys
Mapping And Planning
425 Milwaukee Avenue
Burlington, WI 53105
(414) 767-0225

LEGEND
○ FOUND IRON PIPE
100.0 EXISTING ELEVATIONS

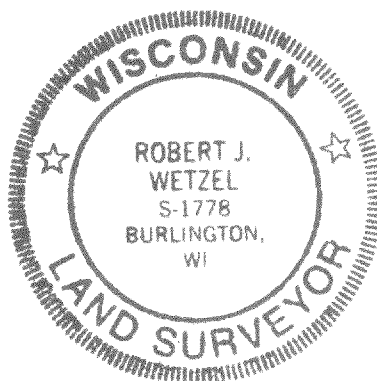
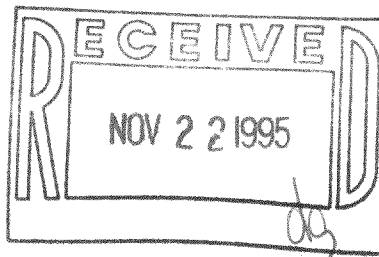

THIS IS NOT AN ORIGINAL PRINT
UNLESS THIS SEAL IS RED

"I hereby certify that I have surveyed the above described property and that the above map is a true representation thereof and shows the size and location of the property, its exterior boundaries, the location of all visible structures and dimensions of all principal buildings thereon, boundary fences, apparent easements, roadways and encroachments, if any."

"This survey is made for the use of the present owners of the property, and those who purchase, mortgage, or guarantee the title thereto within one year from the date hereof."

Robert J. Wetzel
ROBERT J. WETZEL
REGISTERED LAND SURVEYOR - 1778

5/23/95
DATE

2060
JOB NUMBER

PMG-1

418-1063