

# PLAT OF SURVEY

FOR: DRUMMOND CONSTR.  
LOCATION: 9156 HUMPHREY LA.

LEGAL DESCRIPTION: That part of LOT 9 and 10 in LAKE BEULAH MANOR being a part of the West 1/2 of Section 9, Town 1 North, Range 18 East, in the Town of East Troy, bounded and described as follows: Commencing at a point being the Northwesterly point of LOT 10; thence running Southwesterly along and upon the Westerly line of LOT 10 45.7' to a point; thence Easterly and parallel to the Southerly line of LOT 10 to the shore of Lake Beulah; thence North-easterly along and upon the shore of Lake Beulah to the Northerly line of LOT 10; thence along and upon the Northerly line of LOT 10 to the place of commencement. Commencing at a point being the Northwesterly point of LOT 9; thence running Northeasterly along and upon the Westerly line of LOT 9 11 feet to a point; thence Easterly and parallel to the Southerly line of LOT 9 to the shore of Lake Beulah; thence Southwesterly along and upon the shore of Lake Beulah to the Southerly line of LOT 9; thence along and upon the Southerly line of LOT 9 to the place of commencement.

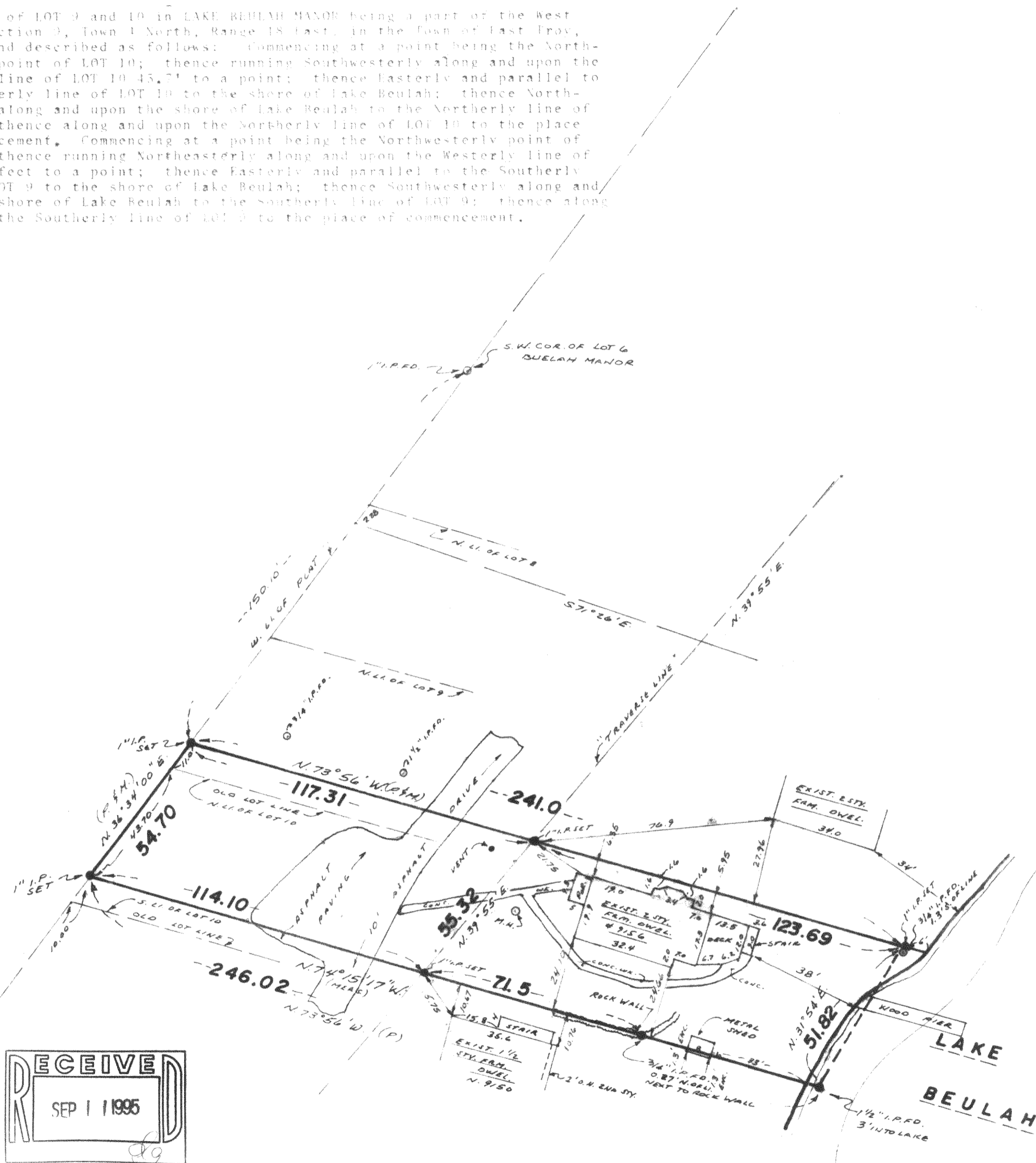

RECEIVED  
SEP 1 1995

## SURVEY CERTIFICATE

State of Wisconsin  
Milwaukee County

We, Interline Survey Services, Inc., certify that we have surveyed the above described property and the above map is a true representation thereof, and shows the size and location of the property, its exterior boundaries, the location and dimensions of all visible structures thereon, fences, apparent easements and roadways and visible encroachments, if any.

This survey is made for the exclusive use of the present owners of the Property, and also those who purchase, mortgage, or guarantee the title thereto, within one (1) year from date hereof.

*Gary J. Smith* 52195  
Wisconsin Registered Land Surveyor



INTERLINE SURVEY SERVICES, INC.  
11221 W. FOREST HOME AVE.  
HALES CORNERS, WISCONSIN 53130  
PHONE 425 2060

JOB NO. 23942  
DATED 7/20/95

418-1051

FBM-8