

PLAT OF SURVEY

LOCATION: N8927 Swift Lake Road, East Troy, Wisconsin

LEGAL DESCRIPTION: Lot 11 in Block 2, in **SWIFT LAKE SUBDIVISION**, being a part of the Northeast 1/4 of the Southwest 1/4, the Northwest 1/4 of the Southeast 1/4 and the South 1/2 of the Southeast 1/4 of Section 8, Town 4 North, Range 17 East, of the Fourth Principal Meridian, in the Town of East Troy, Walworth County, Wisconsin.

July 30, 2015

Survey No. 105847

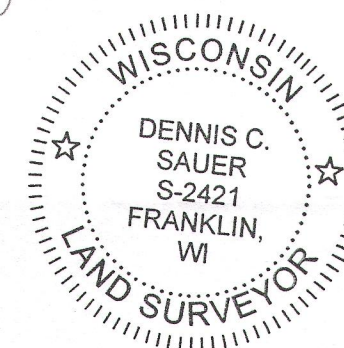
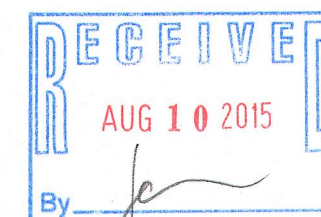
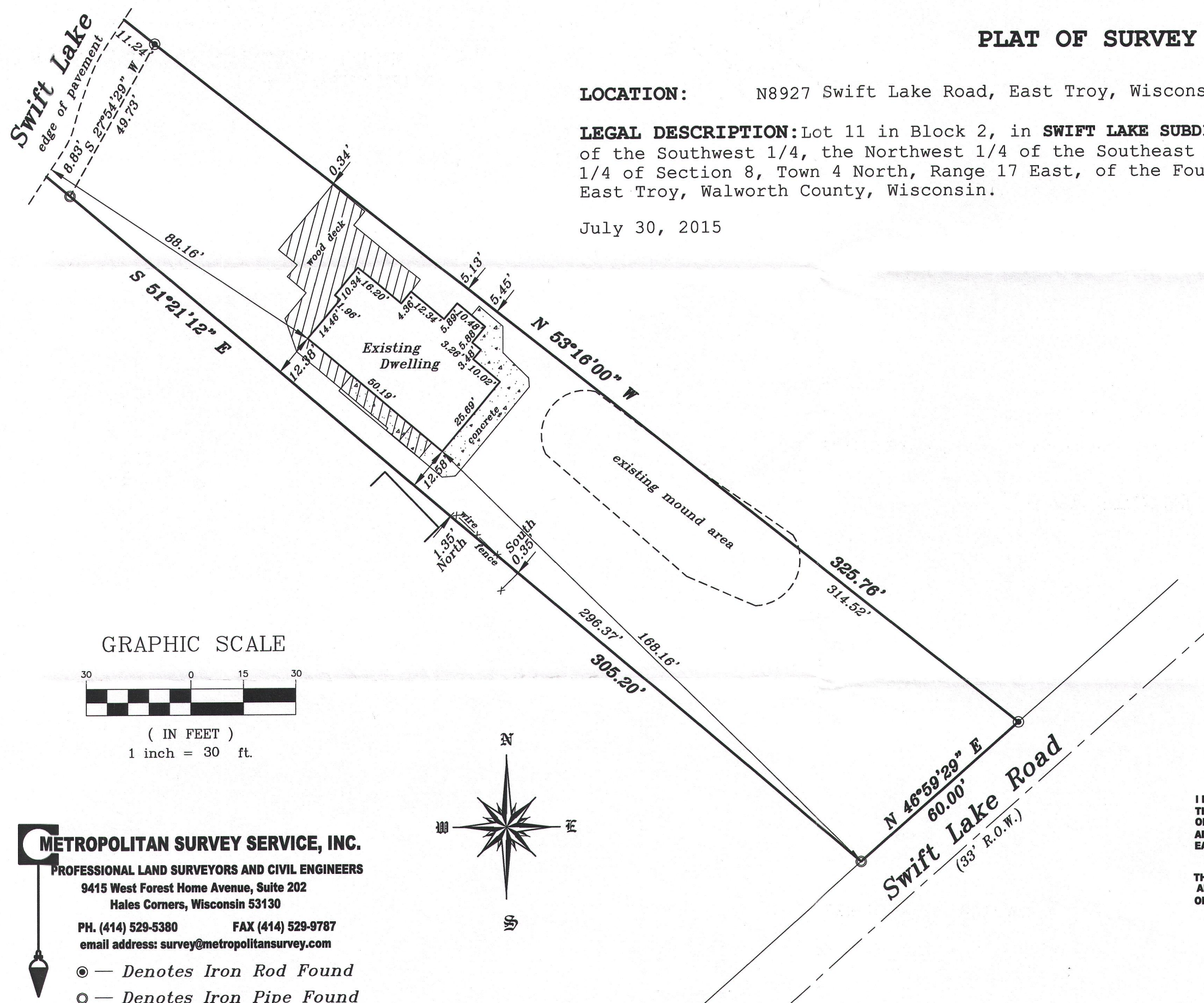

I HEREBY CERTIFY THAT I HAVE SURVEYED THE ABOVE DESCRIBED PROPERTY AND THAT THE ABOVE MAP IS A TRUE REPRESENTATION THEREOF AND SHOWS THE SIZE AND LOCATION OF THE PROPERTY. ITS EXTERIOR BOUNDARIES, THE LOCATION OF ALL VISIBLE STRUCTURES AND DIMENSIONS OF ALL PRINCIPAL BUILDINGS THEREON, BOUNDARY FENCES, APPARENT EASEMENTS AND ROADWAYS AND VISIBLE ENCROACHMENT, IF ANY.

THIS SURVEY IS MADE FOR THE EXCLUSIVE USE OF THE PRESENT OWNERS OF THE PROPERTY, AND ALSO THOSE WHO PURCHASE, MORTGAGE, OR GUARANTEE THE TITLE THERETO WITHIN ONE (1) YEAR FROM THE DATE HEREOF.

SIGNED

Dennis C. Sauer
Dennis C. Sauer
Professional Land Surveyor S-2421

L 8L-15

417-999

METROPOLITAN SURVEY SERVICE, INC.
PROFESSIONAL LAND SURVEYORS AND CIVIL ENGINEERS
9415 West Forest Home Avenue, Suite 202
Hales Corners, Wisconsin 53130
PH. (414) 529-5380 FAX (414) 529-9787
email address: survey@metropolitansurvey.com

⊙ — Denotes Iron Rod Found
○ — Denotes Iron Pipe Found

