

PLAT OF SURVEY

LOCATION: Swift Lake Road, Town of Troy, Wisconsin

LEGAL DESCRIPTION: Lots 39 thru 43 in Block 1, in SWIFT LAKE SUBDIVISION, being a part of the Northeast 1/4 of the Southwest 1/4, the Northwest 1/4 of the Southeast 1/4 and the South 1/2 of the Southeast 1/4 of Section 8, Town 4 North, Range 17 East, of the Fourth Principal Meridian, in the Town of East Troy, Walworth County, Wisconsin.

July 30, 2015

Survey No. 105848

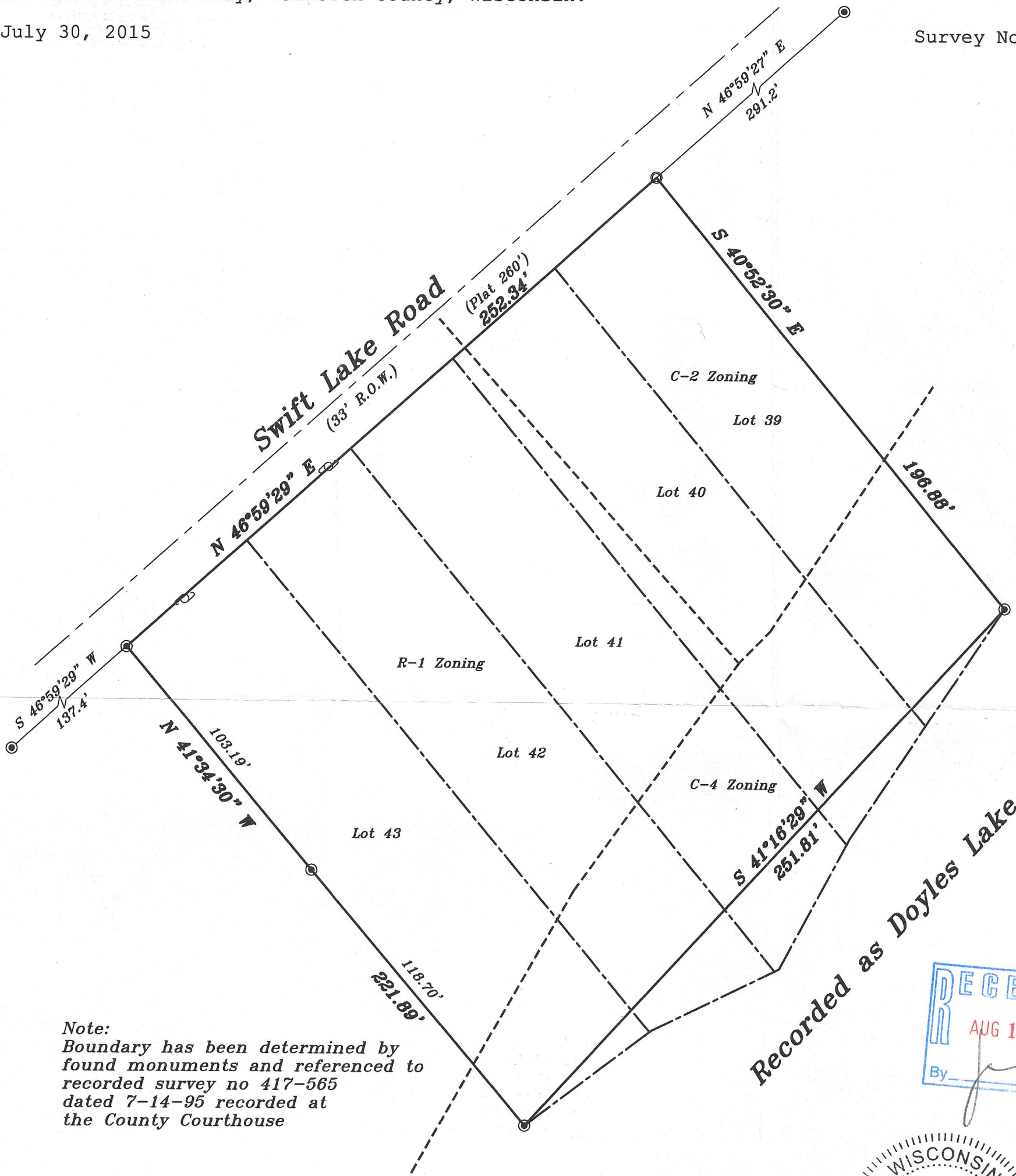

Recorded as Doyles Lake

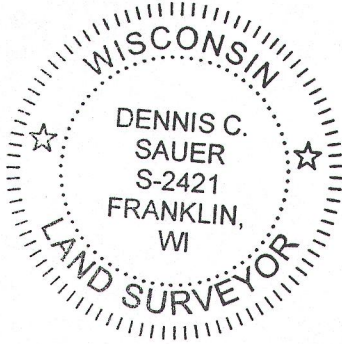
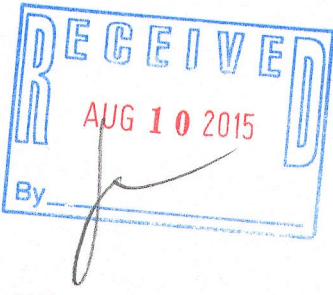

METROPOLITAN SURVEY SERVICE, INC.
 PROFESSIONAL LAND SURVEYORS AND CIVIL ENGINEERS
 9415 West Forest Home Avenue, Suite 202
 Hales Corners, Wisconsin 53130
 PH. (414) 529-5380 FAX (414) 529-9787
 email address: survey@metropolitansurvey.com

● — Denotes Iron Pipe Found
 ○ — Denotes Iron Pipe Set

I HEREBY CERTIFY THAT I HAVE SURVEYED THE ABOVE DESCRIBED PROPERTY AND THAT THE ABOVE MAP IS A TRUE REPRESENTATION THEREOF AND SHOWS THE SIZE AND LOCATION OF THE PROPERTY. ITS EXTERIOR BOUNDARIES, THE LOCATION OF ALL VISIBLE STRUCTURES AND DIMENSIONS OF ALL PRINCIPAL BUILDINGS THEREON, BOUNDARY FENCES, APPARENT EASEMENTS AND ROADWAYS AND VISIBLE ENCROACHMENT, IF ANY.

THIS SURVEY IS MADE FOR THE EXCLUSIVE USE OF THE PRESENT OWNERS OF THE PROPERTY, AND ALSO THOSE WHO PURCHASE, MORTGAGE, OR GUARANTEE THE TITLE THERETO WITHIN ONE (1) YEAR FROM THE DATE HEREOF.

SIGNED Dennis C. Sauer
Dennis C. Sauer
 Professional Land Surveyor S-2421

L 8L-2

417-998