

PLAT OF SURVEY -OF-

LOT 52, BOOTH LAKE HEIGHTS, LOCATED IN SECTION 24,
TOWN 4 NORTH, RANGE 17 EAST OF THE FOURTH PRINCIPAL
MERIDIAN, TOWN OF TROY, WALWORTH COUNTY, WISCONSIN.

SURVEY FOR: HACKBARTH BUILDERS

SURVEY ADDRESS: N8462 BOOTH LAKE HEIGHTS ROAD

BOOTH
LAKE

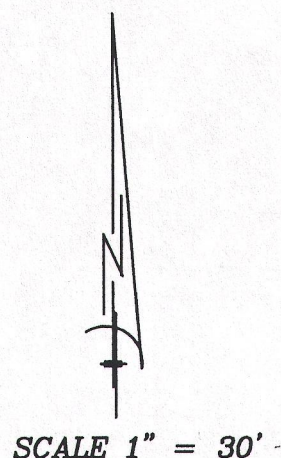

NOTE: EXISTING DWELLING TIES AS SHOWN ARE
TO THE FOUNDATION.

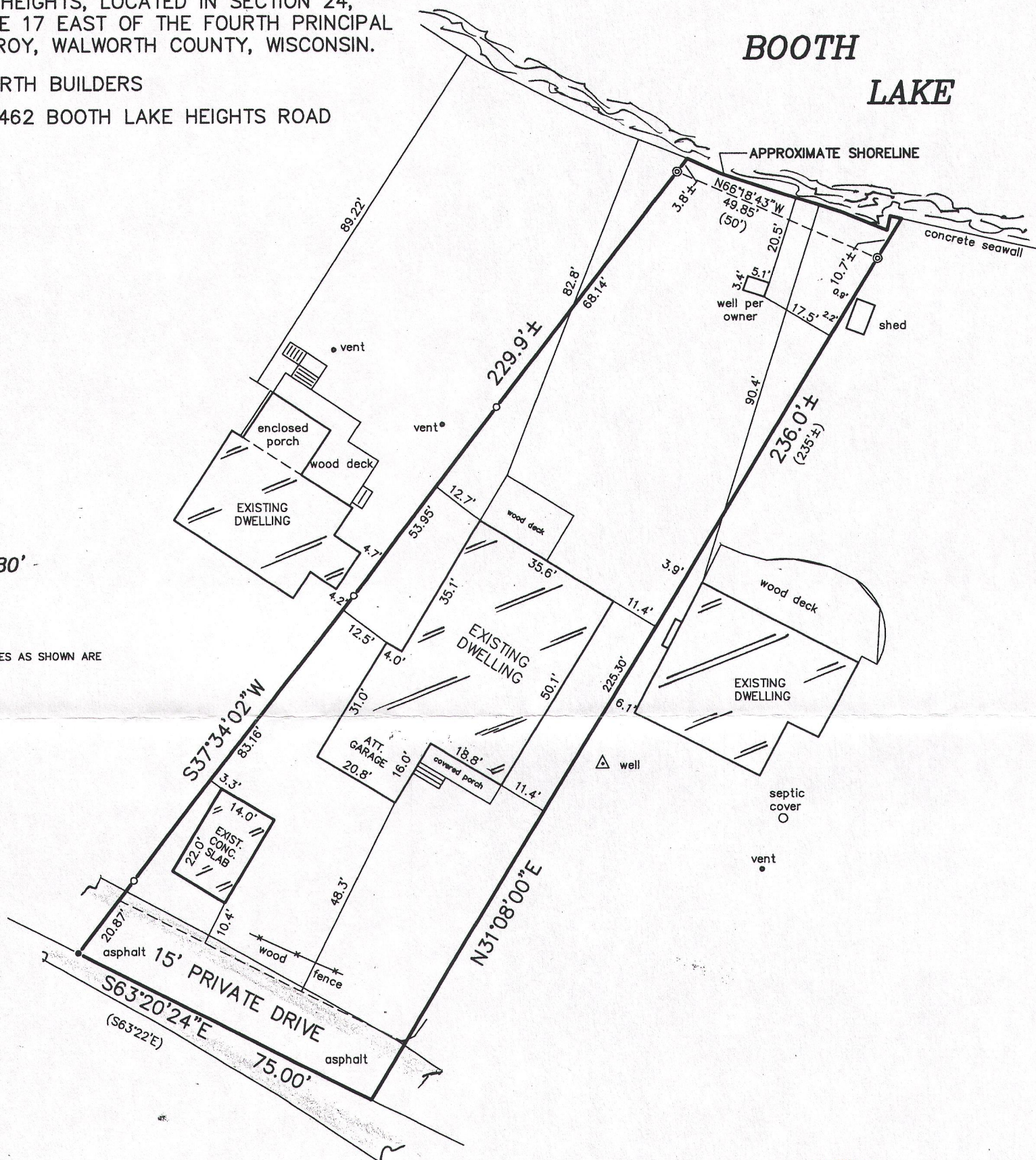

LEGEND

- FOUND IRON PIPE
- SET PK NAIL
- ⊙ FOUND CONCRETE MONUMENT
- () RECORDED AS

"I hereby certify that I have surveyed the above described property and that the above map is a correct representation thereof and shows the size and location of the property, its exterior boundaries, the location of all visible structures and dimensions of all principal buildings thereon, boundary fences, apparent easements, roadways and encroachments, if any."

"This survey is made for the use of the present owners of the property, and those who purchase, mortgage, or guarantee the title thereto within one year from date hereof."

NOTE: REVISED TO SHOW LOCATION
OF EXISTING CONCRETE SLAB.

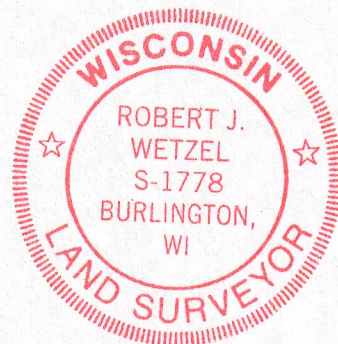
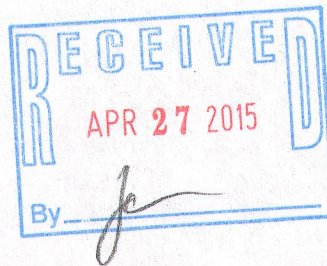

THIS IS NOT AN ORIGINAL PRINT
UNLESS THIS SEAL IS RED.

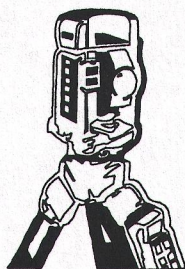

B.W. SURVEYING, INC.

LAND SURVEYS
MAPPING AND PLANNING
412 N. PINE STREET
BURLINGTON, WI 53105
(262)-767-0225

Robert J. Wetzel
ROBERT J. WETZEL S-1778

REVISED: JULY 28, 2014
REVISED: DECEMBER 30, 2013
REVISED: OCTOBER 17, 2013

AUGUST 12, 2009
DATE

8077
JOB NUMBER

LBL -45

417-987