

MONUMENTATION BY WRITTEN AGREEMENT
WITH THE ABOVE NAMED CLIENT HAS BEEN
WAIVED IN ACCORDANCE WITH A-E 7.01(2)
OF THE WISCONSIN ADMINISTRATIVE CODE.

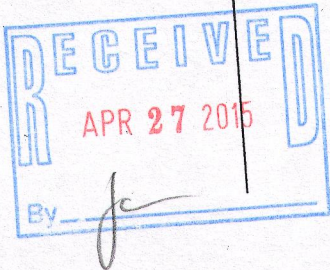

"This survey is made for the use of the present owners of the
property, and those who purchase, mortgage, or guarantee the
title thereto within one year from date hereof."

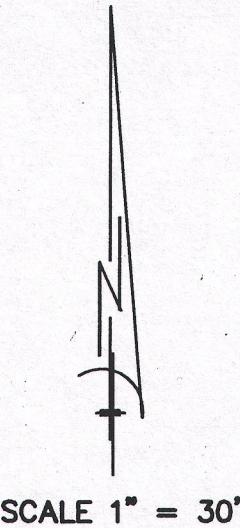

B.W. SURVEYING, INC.

412 N. PINE STREET
BURLINGTON, WI 53105
(262)-767-0225

BOOTH LAKE HEIGHTS ROAD

N02°47'07"E 57.00'

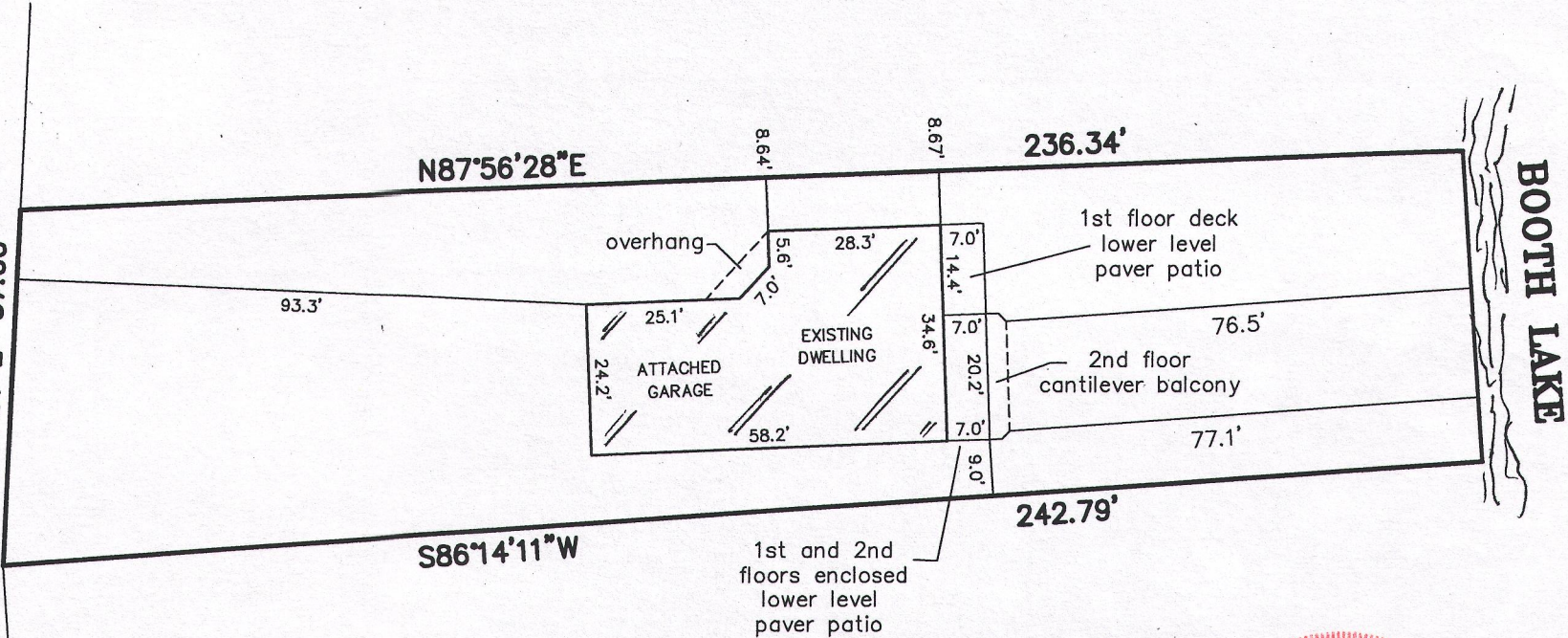

PLAT OF SURVEY
-OF-

LOT 37 OF BOOTH LAKE HEIGHTS, A SUBDIVISION OF PART
OF SECTIONS 13 AND 24, IN TOWNSHIP 3 NORTH, RANGE 17
EAST, IN THE TOWNSHIP OF EAST TROY, WALWORTH COUNTY,
WISCONSIN.

SURVEY FOR: CHRIS LINDBERG
SURVEY LOCATION: N8512 BOOTH LAKE HEIGHTS ROAD

NOTE: THIS SURVEY IS BEING UPDATED TO LOCATE THE
EXISTING DWELLING AS SHOWN. NO OTHER IMPROVEMENTS
WERE LOCATED AT THIS TIME.

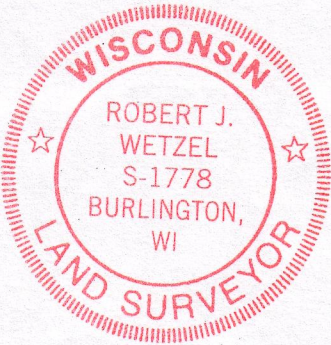

THIS IS NOT AN ORIGINAL PRINT
UNLESS THIS SEAL IS RED.

ROBERT J. WETZEL S-1778
REVISED: MARCH 16, 2015
MAY 29, 2014
DATE
8769
JOB NUMBER

LBL-31 417-986