

**PLAT OF SURVEY**  
 LOT 2, THE ORCHARDS, BEING A PART OF THE  
 NORTHWEST 1/4, SOUTHWEST 1/4 SOUTHEAST 1/4  
 AND NORTHEAST 1/4 OF THE NORTHWEST 1/4 OF  
 SECTION 25, TOWN 4 NORTH, RANGE 17 EAST,  
 TOWN OF TROY, WALWORTH COUNTY, WISCONSIN.  
 SURVEYED FOR: KEVIN MESSERSCHMIDT  
 SURVEY ADDRESS: N80.35 KADAD LANE

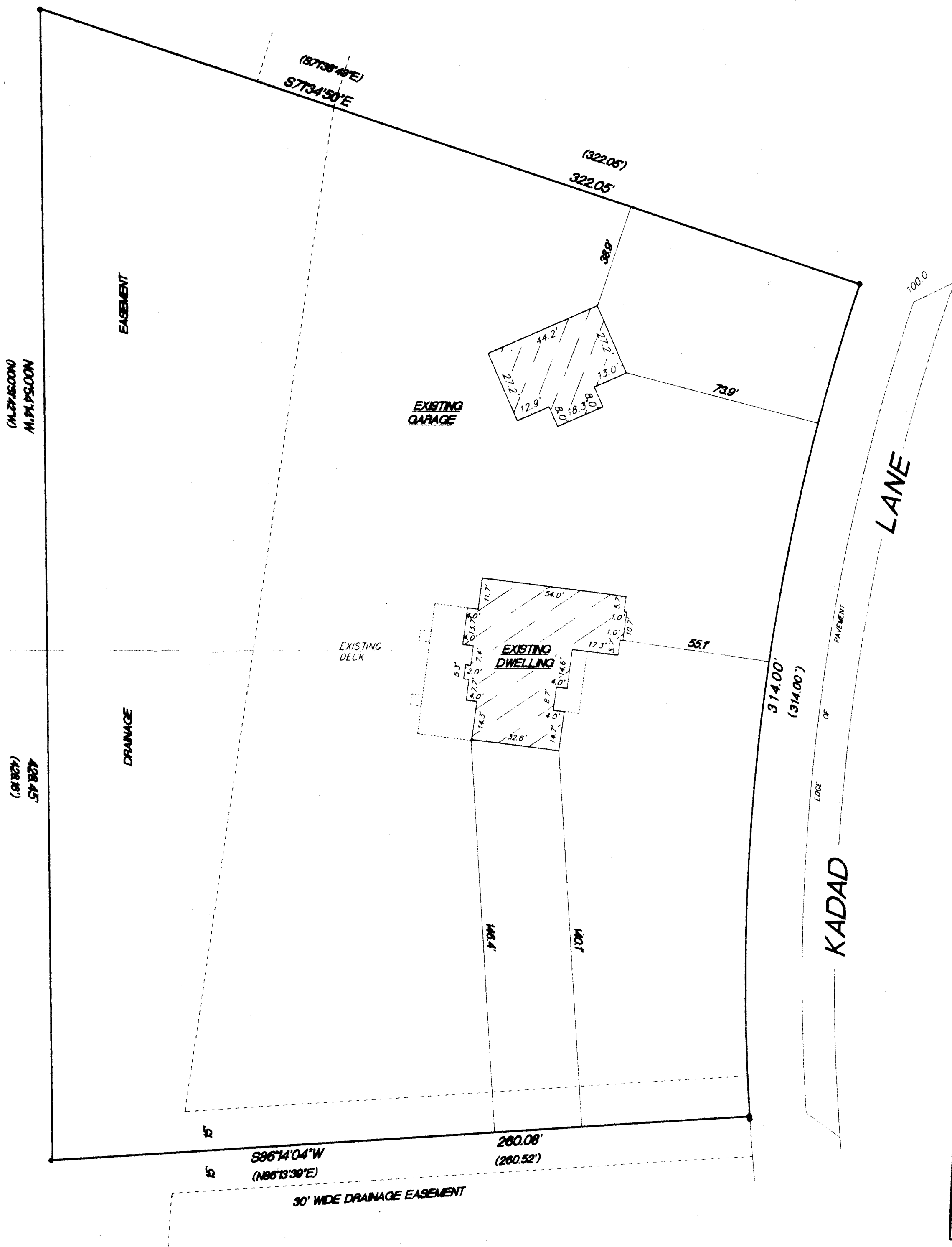

SCALE 1"=30'

- FOUND 1" IRON PIPE
- FOUND 2" IRON PIPE
- ( ) RECORDED DIMENSIONS

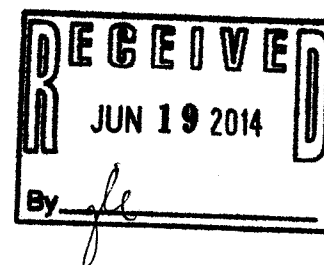

RECORDED CURVE DATA				
RADIUS	LENGTH	CHORD	BEARING	DELTA
811.21'	314.00'	312.04'	S07°13'51"W	22°10'40"

MEASURED CURVE DATA				
RADIUS	LENGTH	CHORD	BEARING	DELTA
811.21'	314.00'	312.04'	N07°13'51"E	22°10'39"

I hereby certify that I have surveyed the above property and that the above map is a true representation thereof and shows the size and location of the property exterior boundaries, the location of all visible structures and dimensions of all principal buildings thereon, boundary fences, apparent easements, roadways and encroachments if any.

This survey is made for the use of the present owners of the property, and also those who purchase, mortgage or guarantee the title thereto within one year from date hereof.

REV. 4/24/04  
 3/12/04  
 DATE

**Kettle Moraine Surveying Inc.**  
 P.O. Box 357  
 Eagle WI 53119  
 (262)594-3484

WISCONSIN  
 TERRANCE E. PISAREK  
 S-1930  
 EAGLE,  
 WISCONSIN  
 LAND SURVEYOR

TEP/DW  
FIELD WORK BY

TEP  
DRAWN BY

04030  
JOB NUMBER

THIS IS NOT AN ORIGINAL SURVEY UNLESS THE SEAL IS RED.