

**Mark L. Miritz**

**N9330 Knuteson Drive  
Whitewater, WI 53190  
Phone:(262)495-3284**

**MARKMIRITZ@  
LAND-MARKSURVEYING.COM**

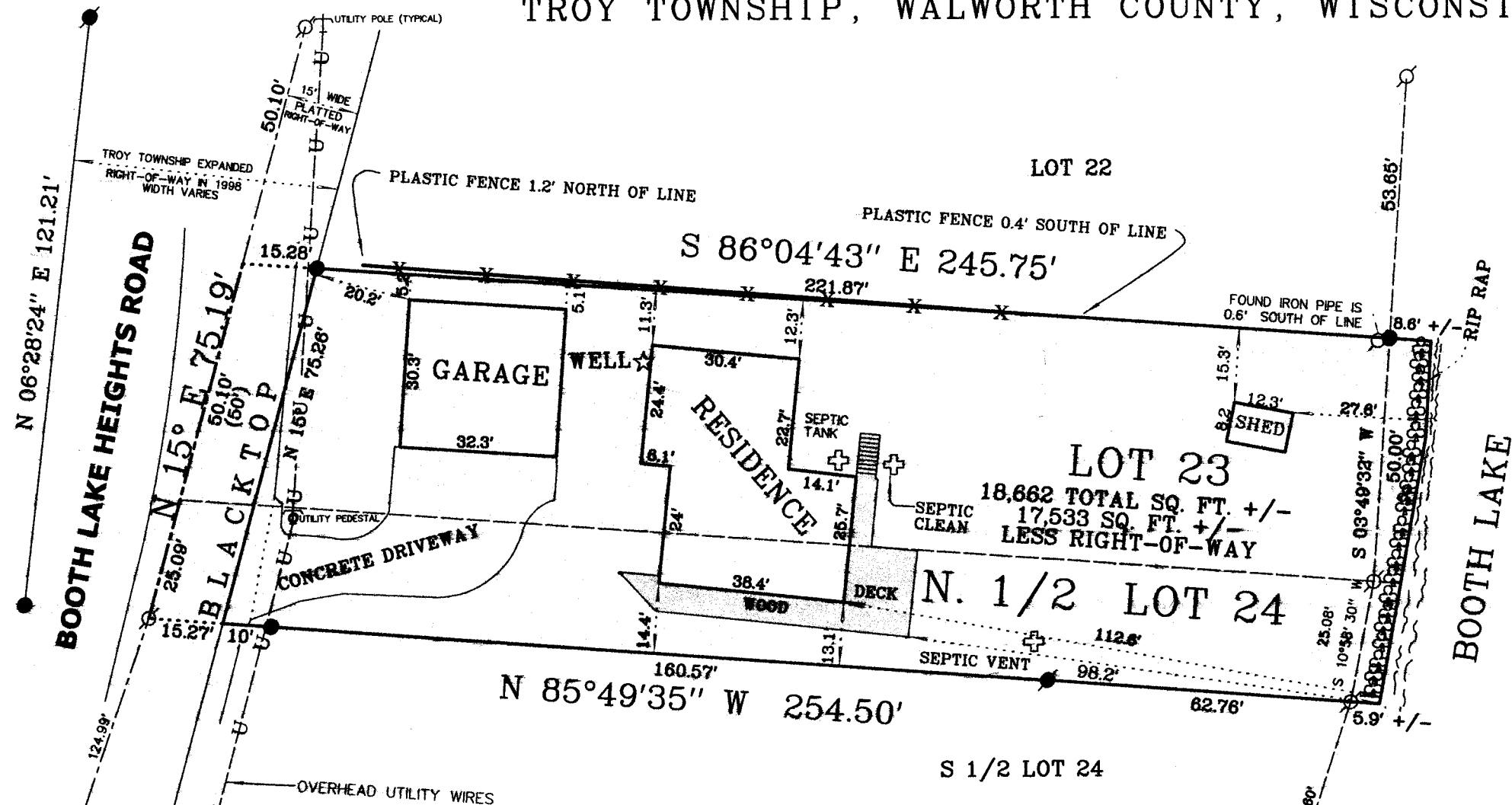



LOT 23 AND THE NORTH 1/2 OF LOT 24 OF BOOTH  
LAKE HEIGHTS SUBDIVISION, LOCATED IN SEC-  
TIONS 13 AND 14, TOWN 4 NORTH, RANGE 17 EAST,  
TROY TOWNSHIP, WALWORTH COUNTY, WISCONSIN.

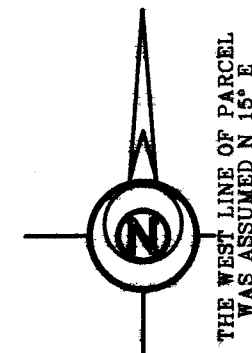

OWNERS:  
DAVID & CAROL KNOERNSCHILD  
N8566 BOOTH LAKE HEIGHTS ROAD  
EAST TROY, WI 53120



## LEGEND

- FOUND IRON PIPE**  
  
**FOUND IRON ROD**  
  
**SET IRON ROD, 24" LONG, WEIGHING 1.5 LBS./LINEAL FT., 3/4" DIA.**  
  
**RECORDED AS DIMENSION**  
  
**EXISTING FENCE**  

**SCALE: 1 INCH = 30 FEET**

"I hereby certify that the above described property has been surveyed by me or under my direction and that the above map is a true representation thereof and shows the size and location of the property, its exterior boundaries, the location of all visible structures and dimensions of all principal buildings thereon, boundary fences, apparent easements, roadways and visible encroachments, if any."

"This survey is made for the use of the present owners of the property, and also those who purchase, mortgage, or guarantee the title thereto within one year from date hereof."

Mark L. Miritz  
MARK L. MIRITZ

**WISCONSIN REGISTERED  
LAND SURVEYOR S-2582**

DATE: FEB. 16, 2003 JOB NO. 03.204

**REVISED OCT. 17, 2013  
TO SHOW REMODELED DECK**

DEC 1 2 2013

LBL - 23  
LBL - 24

417-966