

LOTS 9, 10 AND 11, BLOCK 15, FOUR LAKES BEACH, being a part of the Southwest $\frac{1}{4}$ of Section 8, Town 4 North, Range 17 East, Town of Troy, Walworth County, Wisconsin.

Surveyed for: Jon O'Hara

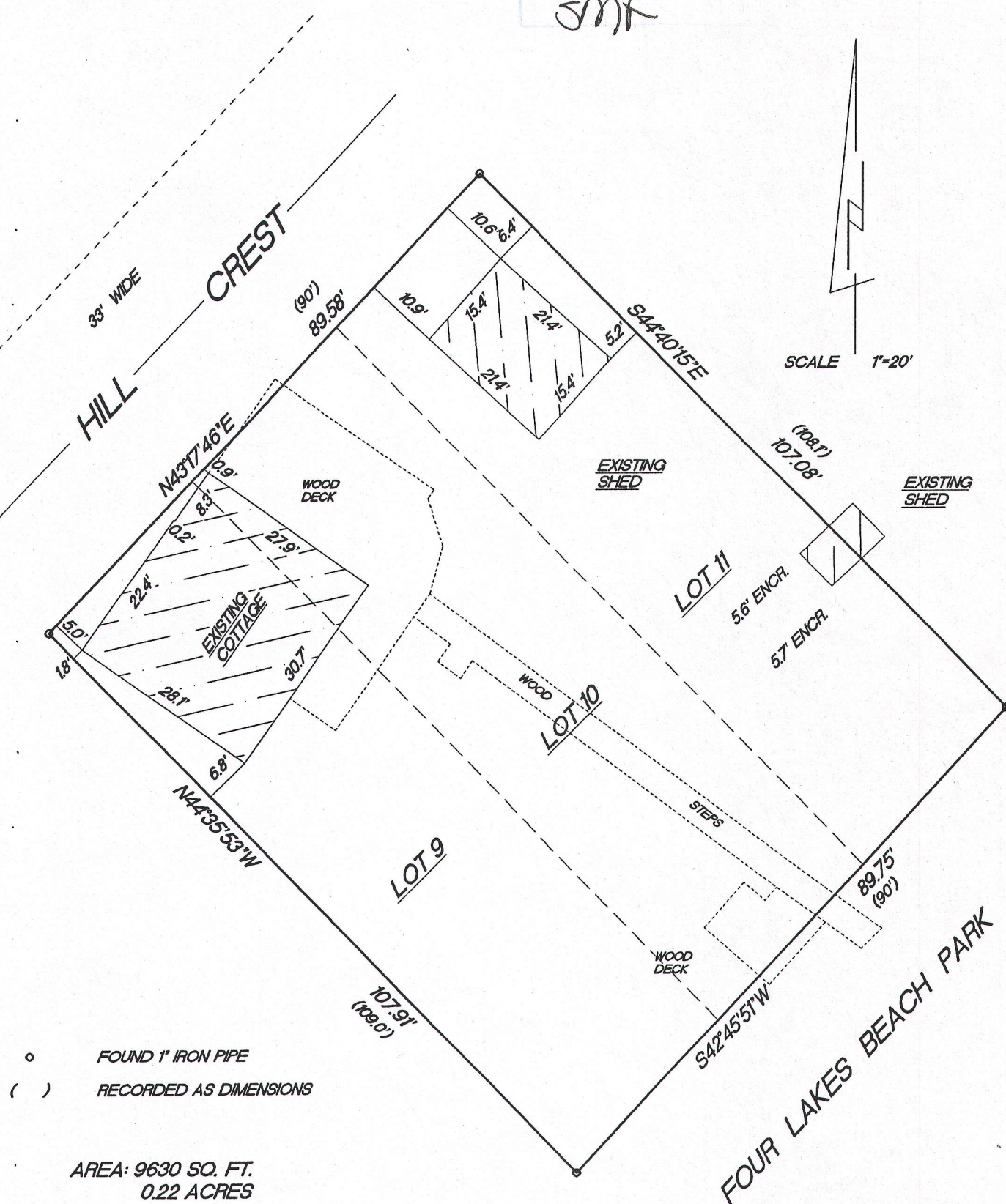
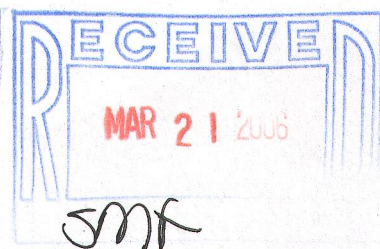

"I hereby certify that I have surveyed the above described property and that the above map is a true representation thereof and shows the size and location of the property, its exterior boundaries, the location of all visible structures and dimension of all principal buildings thereon, boundary fences, apparent easements, roadways and encroachments if any."

"This survey is made for the use of the present owners of the property, and also those who purchase, mortgage or guarantee the title thereto within one year from date hereof."

KETTLE MORaine SURVEYING INC.

**W356 S9050 Godfrey Lane
Eagle Wisconsin 53119
P.O. Box 357
(262) 594-3484
Terrance E. Pisarek R.L.S.**

Terrance E. Pisarek R.L.S.

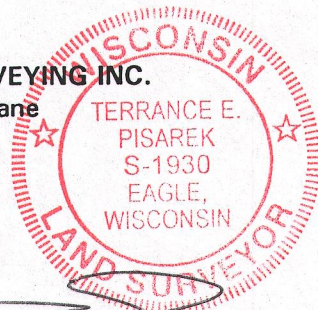

THIS IS NOT AN ORIGINAL SURVEY UNLESS THE SEAL IS RED.

1/18/06

DATE _____

TFP

FIELD WORK BY

TEP

DRAWN BY

06010

JOB NUMBER

LFL-44 LFL-45

417-937