

Plat of Survey

of

Lot 1 of Certified Survey Map No. 363,

recorded in Vol. 2 of Certified Survey Maps of Walworth County on Page 151 as Document No. 677818, as amended by a Correction Instrument recorded in Vol. 138 of Records on Page 752 as Document No. 693587, located in the Southeast 1/4 of Section 33, Town 4 North, Range 17 East, Town of Troy, Walworth County, Wisconsin.

Surveyed for: **Scott Beaver**
24 Maria Drive
Elkhorn, Wisconsin. 53121

Survey Date: April 30, 2008.
Revisions: No. 1 - Foundation

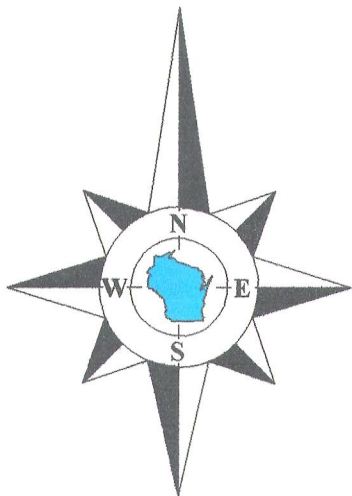
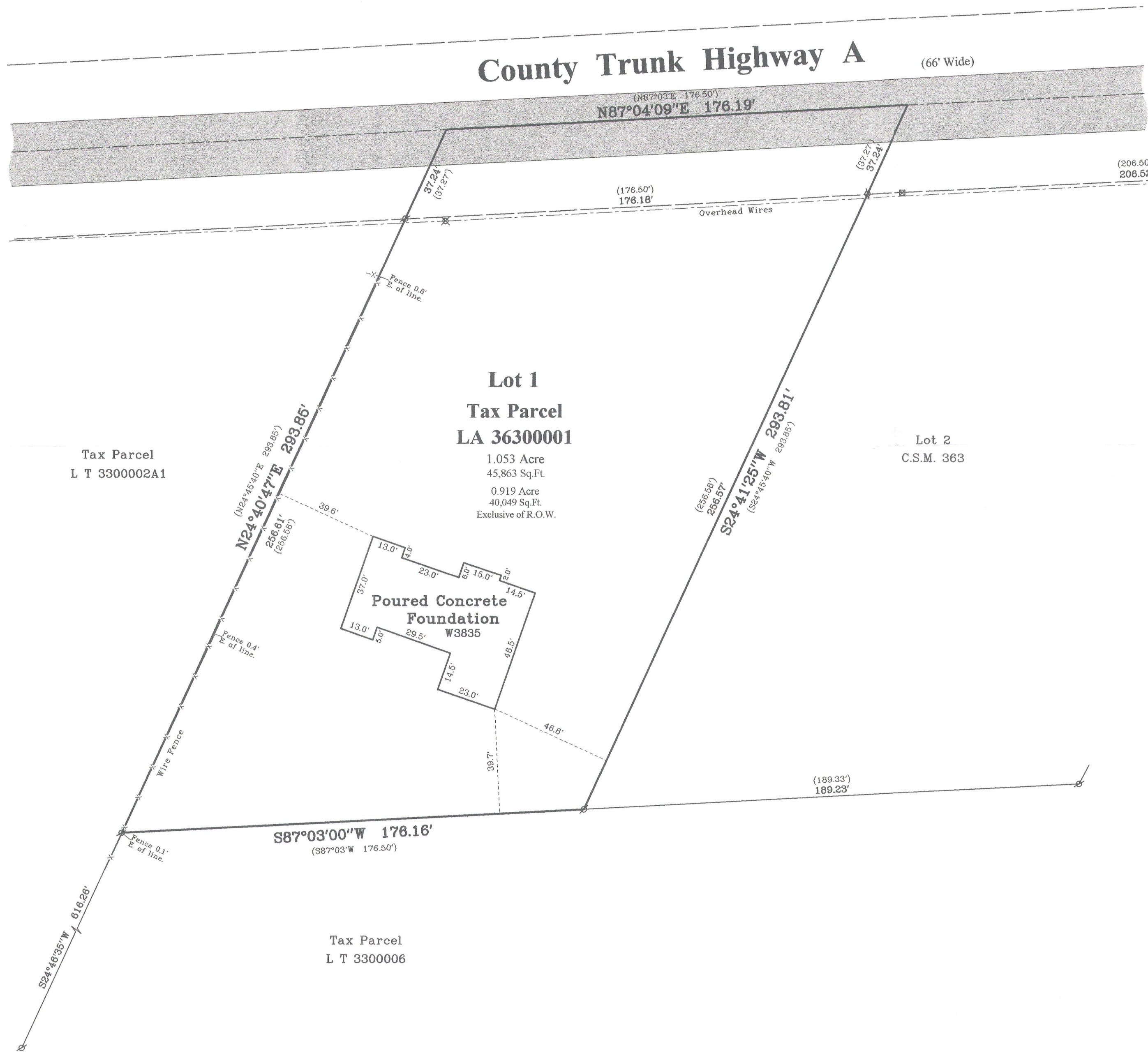
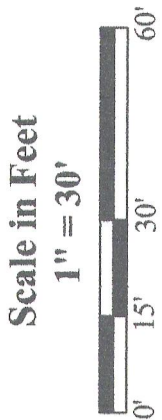

Bearings reference to Certified Survey Map No. 363.

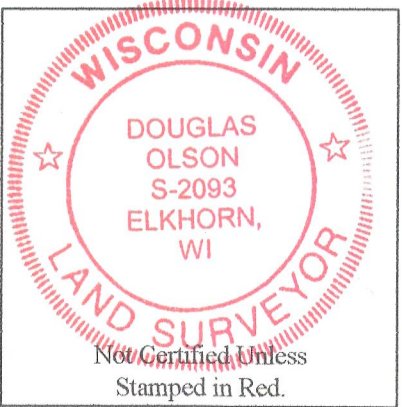

Notes:

- 1) This survey plat is not certified unless signed and sealed in red ink.
- 2) This survey is subject to Wisconsin lien laws. This Plat of Survey is the notice of intent to file lien. Lien waiver required.

Copyright 2011 by Jensen & Olson Land Surveying, LLC.

All rights reserved. No part of this survey plat may be reproduced or transmitted in any form by any means - graphic, electronic, or mechanical, including photocopying, tracing, or information storage and retrieval systems - without permission in writing from Douglas G. Olson, Jensen & Olson Land Surveying, LLC.

I, Douglas G. Olson, Wisconsin Registered Land Surveyor, do hereby certify that this survey was performed by me, or under my direction in full compliance with the owner's/agent's instructions and Chapter A-E 7 of the Wisconsin Administrative Code "Minimum Standards for Property Surveys", and that this map is an accurate representation thereof to the best of my knowledge and belief.

Douglas G. Olson
Wisconsin Registered Land Surveyor - 2093

Jensen & Olson Land Surveying, LLC

45 South Wisconsin Street * P.O. Box 322 * Elkhorn, Wisconsin. 53121
Telephone: (262) 723-3434 * Facsimile: (262) 723-8044
Email: jensen.olson@elknet.net

- Legend
- Found County Section Corner
 - Found Iron Pipe
 - Recorded Information
 - Concrete Cover
 - Utility Pole
 - Asphalt Surface
 - Concrete

Sheet 1 of 1 Sheets
Drawing Name: 44717c-2011096-2011098Plat.dwg
Job Reference Number
2011.008

2011.008

LA 363-1

417-936