

PLAT OF SURVEY

LOT 3, THE ORCHARDS, BEING A PART OF THE
NORTHWEST 1/4, SOUTHWEST 1/4 SOUTHEAST 1/4
AND NORTHEAST 1/4 OF THE NORTHWEST 1/4 OF
SECTION 26, TOWN 4 NORTH, RANGE 17 EAST,
TOWN OF TROY, WALWORTH COUNTY, WISCONSIN.

SURVEYED FOR: DUANE CHEREK

SURVEYED ADDRESS: N8051 KADAD LANE

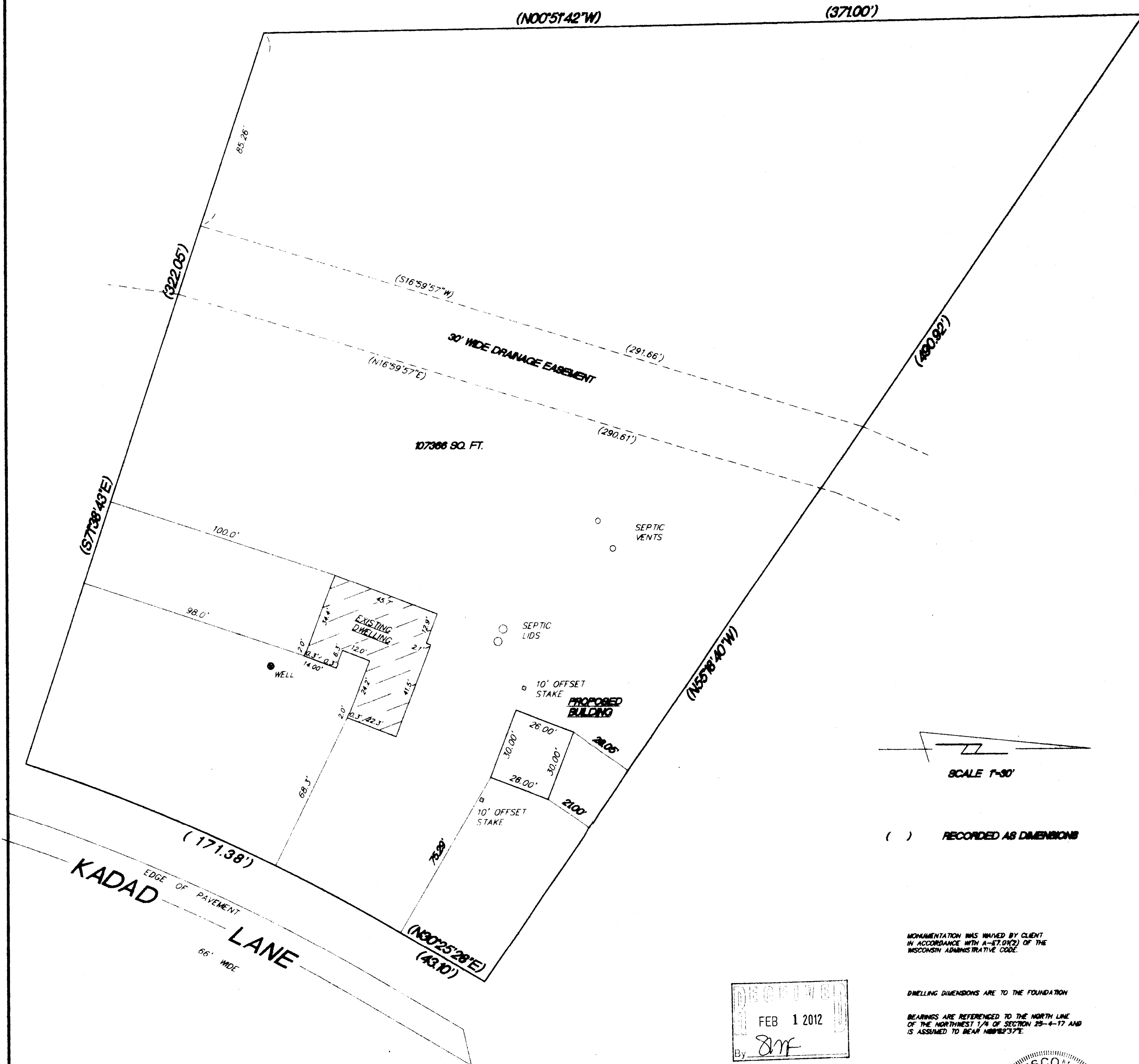

RECEIVED
FEB 1 2012
By: *[Signature]*

RECORDED AS CURVE DATA

RADIUS	LENGTH	CHORD	BEARING	DELTA
81.87	171.38	171.00	S84°22'18.5"W	87°00'17"

I hereby certify that I have surveyed the above property and that the above map is a true representation thereof and shows the size and location of the property, exterior boundaries, the location of all visible structures and dimensions of all principal buildings thereon, boundary fences, apparent easements, roadways and encroachments if any.

This survey is made for the use of the present owners of the property, and also those who purchase, mortgage or guarantee the title thereto within one year from date hereof.

REV. 9/8/11
REV. 4/28/04
DATE: 2/24/04

By: *[Signature]*

Kettle Moraine Surveying Inc.
P.O. Box 357
Eagle WI. 53120
(262) 894-8484

THIS IS NOT AN ORIGINAL SURVEY UNLESS THE SEAL IS RED.

WISCONSIN
TERRANCE E. PISAREK
S-1930
EAGLE, WISCONSIN
LAND SURVEYOR

DATE: 2/24/04
FIELD WORK BY: JEP
DRAWN BY: JEP
JOB NUMBER: 04890