



WORK ORDERED BY:  
ANDREA AUGLE  
W3140 CITY ROAD "J"  
EAST TROY, WI. 53120

FARRIS, HANSEN & ASSOCIATES, INC.  
ENGINEERING - ARCHITECTURE - SURVEYING  
7 RIDGWAY COURT P.O. BOX 437  
ELKHORN, WISCONSIN 53121  
OFFICE: (262) 723-2098 FAX: (262) 723-5886

REVISIONS

PROJECT NO.  
8328  
DATE:  
04-12-2011  
SHEET NO.  
1 OF 1

# PLAT OF SURVEY

## PARCEL 1 OF CERTIFIED SURVEY MAP 783

BEING A PART OF THE SW 1/4 OF SECTION 11  
TOWN 4 NORTH, RANGE 17 EAST  
WALWORTH COUNTY, WISCONSIN

PARCEL 2

PARCEL 1  
217,725 S.F.  
5.00 ACRES

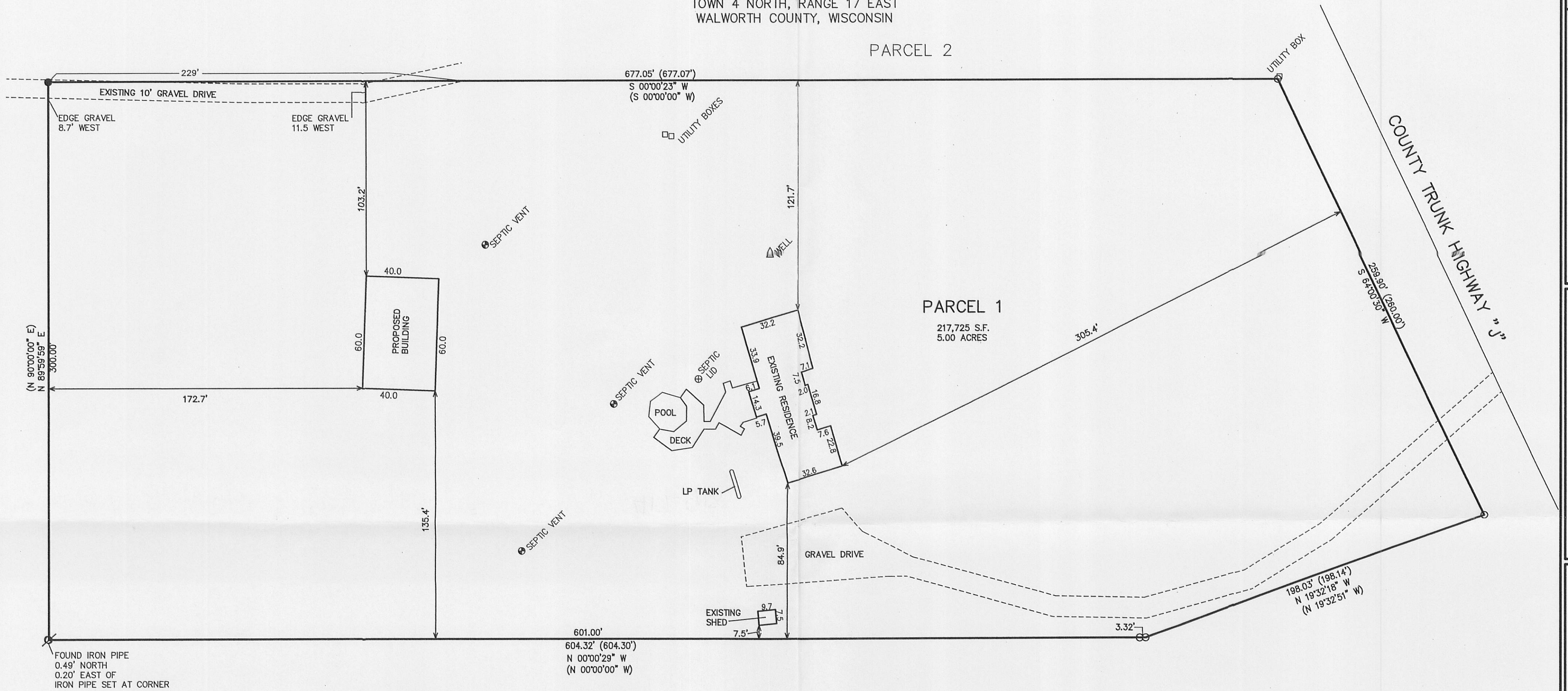

100 90 80 70 60 50 40 30 20 10 0 50 100  
MAP SCALE IN FEET ORIGINAL 1" = 40'

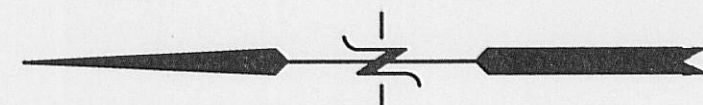

ASSIGNED SOUTH LINE PARCEL 1  
S 64°00'30" W

- LEGEND
- = FOUND IRON PIPE STAKE
  - = SET IRON REBAR STAKE
  - ⊗ = SET IRON PIPE STAKE
  - (XXX) = RECORDED AS

NOTE: COPIES OF THIS MAP TO WHICH THE FOLLOWING CERTIFICATE  
WILL APPLY SHOW SURVEYOR'S ORIGINAL SEAL AND SIGNATURE IN  
RED INK. COPIES BY ANY OTHER MEANS MAY HAVE ALTERATIONS  
WHICH DO NOT REPRESENT THE SURVEYOR'S WORK PRODUCT.

I HEREBY CERTIFY THAT THE ABOVE DESCRIBED PROPERTY HAS BEEN  
SURVEYED UNDER MY DIRECTION AND THAT THE ABOVE MAP IS A  
TRUE REPRESENTATION THEREOF AND SHOWS THE SIZE AND LOCATION  
OF THE PROPERTY AND ITS EXTERIOR BOUNDARIES. THIS SURVEY  
IS MADE FOR THE USE OF THE PRESENT OWNERS OF THE PROPERTY,  
AND ALSO THOSE WHO PURCHASE, MORTGAGE, OR GUARANTEE THE  
TITLE THERETO WITHIN ONE YEAR FROM THE DATE HEREOF.

DATED: APRIL 12, 2011

*Peter S. Gordon*  
PETER S. GORDON R.L.S.: 2101

