

NORTHWEST CORNER OF  
THE NORTHEAST 1/4 OF  
SECTION 16-4-17

EAST 657.50'

Property address: W3839 Little Prairie Road

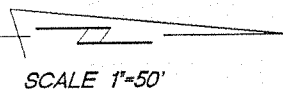
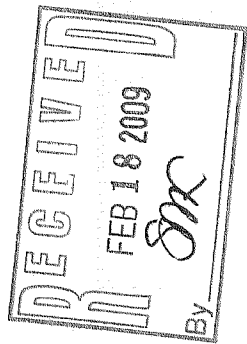

MONUMENTATION WAS WAIVED BY CLIENT  
IN ACCORDANCE WITH A-E7.01(2) OF THE  
WISCONSIN ADMINISTRATIVE CODE.

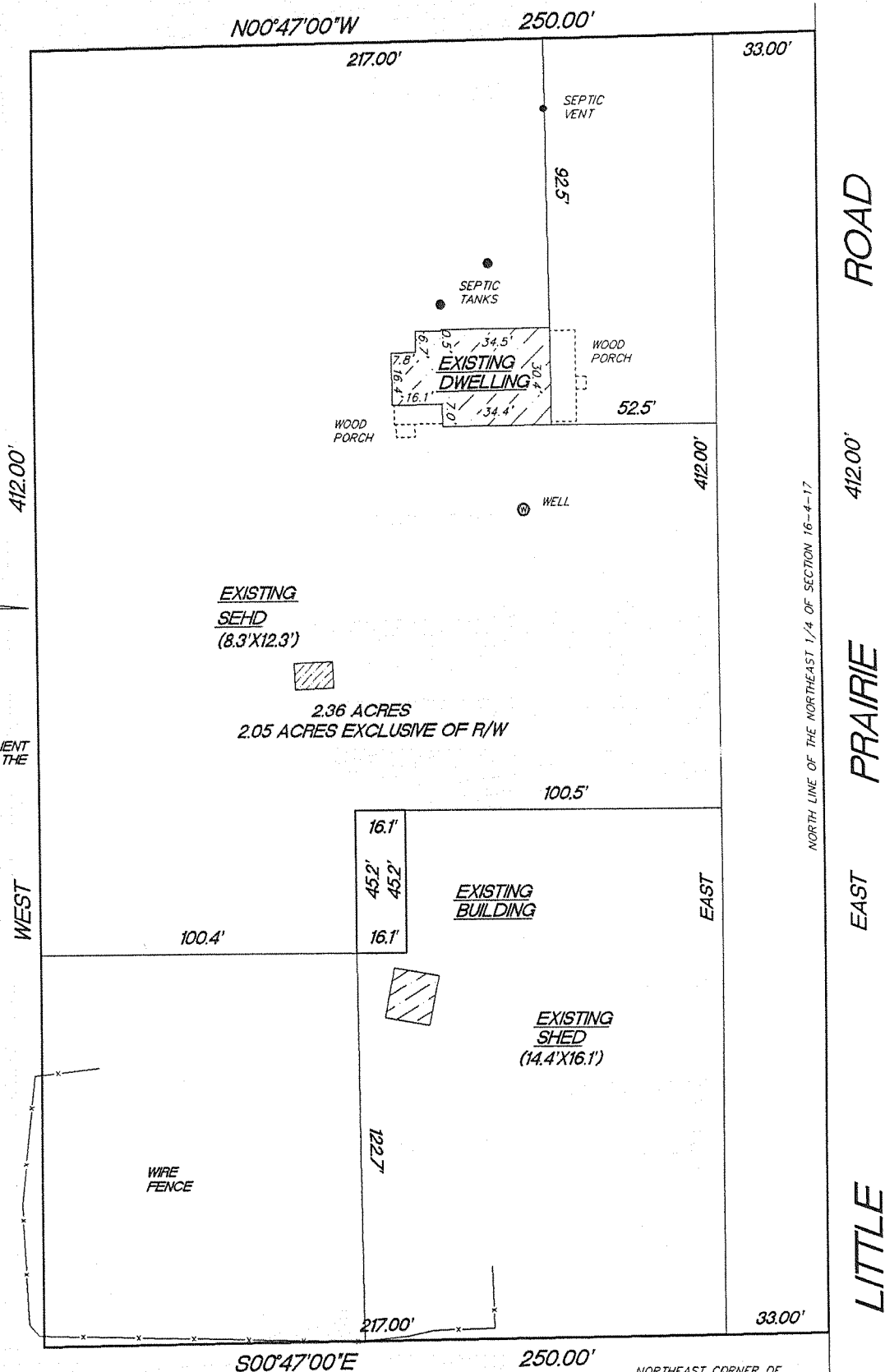

☐ FOUND COUNTY MON.

**KETTLE MORaine SURVEY**  
**S75 W36245 Wilton Road**  
**Eagle Wisconsin 53119**  
**P.O. Box 357**  
**(262) 594-3484**  
**Terrance E. Pisarek R.L.S.**

NORTHEAST CORNER OF  
THE NORTHEAST 1/4 OF  
SECTION 16

WISCONSIN

LAND SURVEYOR

TERRANCE E.  
PISAREK  
S-1930  
EAGLE,  
WISCONSIN

**THIS IS NOT AN ORIGINAL SURVEY UNLESS THE SEAL IS RED.**

REV. 12/2/08  
9/11/08

DATE \_\_\_\_\_

TEP

FIELD WORK BY

TEP

**DRAWN BY**

08096

**JOB NUMBER**

LA2017-1

417-879