

PLAT OF SURVEY  
LOT 18 AND LO 19 IN BLOCK 2 IN SWIFT LAKE SUBDIVISION, Town of Troy, Town Four (4) North, Range  
Seventeen (17) East, Walworth County Wisconsin.

Surveyed for: Charles Griffa

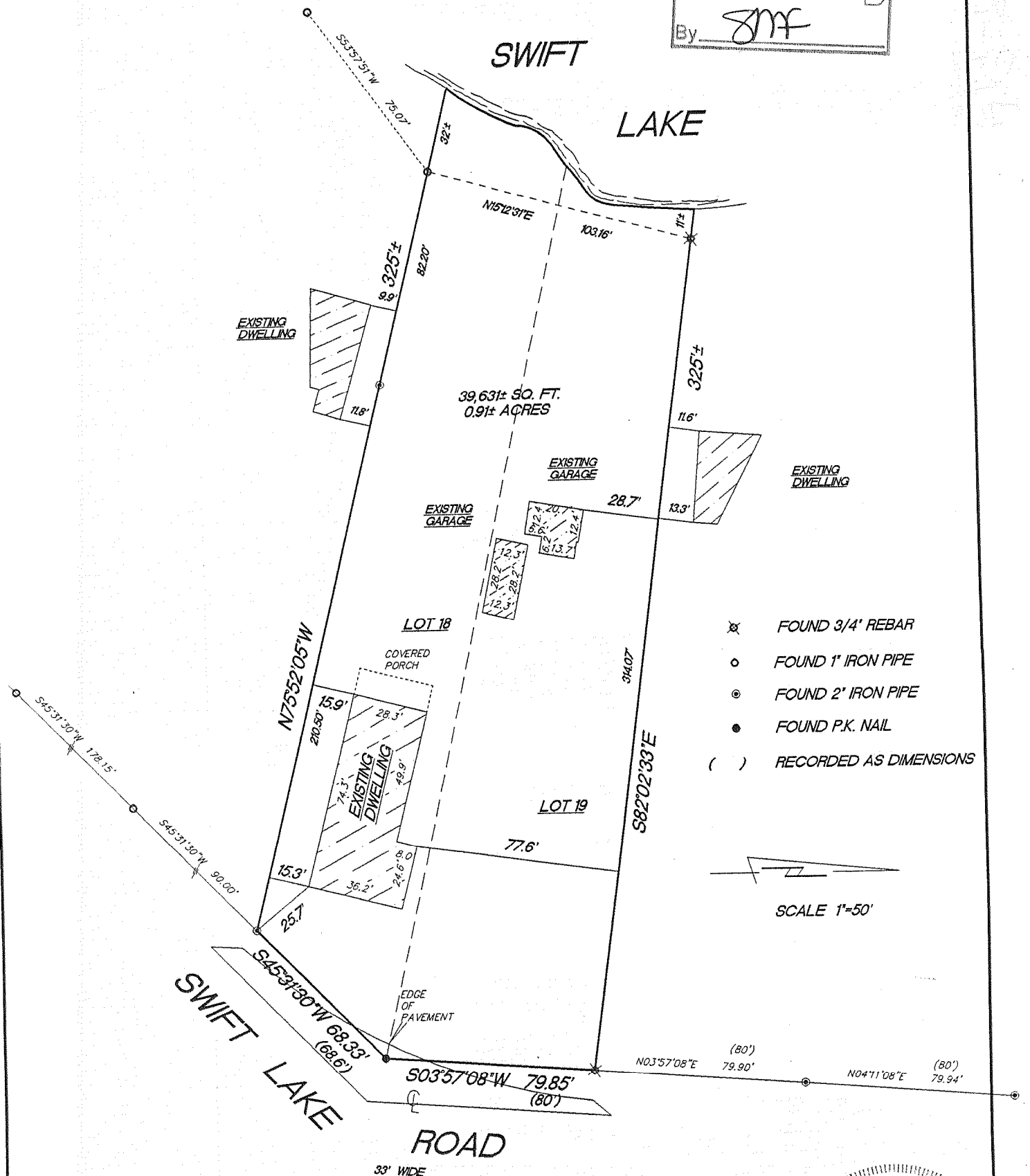
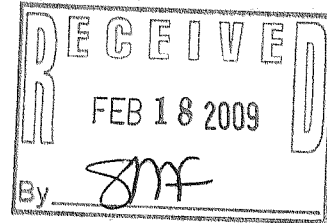

"I hereby certify that I have surveyed the above described property and that the above map is a true representation thereof and shows the size and location of the property, its exterior boundaries, the location of all visible structures and dimension of all principal buildings thereon, boundary fences, apparent easements, roadways and encroachments if any."

"This survey is made for the use of the present owners of the property, and also those who purchase, mortgage or guarantee the title thereto within one year from date hereof."

REV. 12/15/04  
REV. 11/29/04  
8/9/04

DATE

TEP/DW  
FIELD WORK BY

TEP  
DRAWN BY

04144  
JOB NUMBER

**KETTLE MORaine SURVEYING, INC.**  
575 W36245 Wilton Road  
Eagle Wisconsin 53119  
P.O. Box 357  
(262) 594-3484  
Terrance E. Pisarek R.L.S.

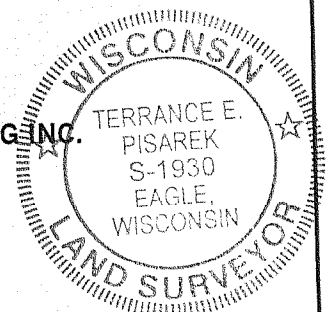

THIS IS NOT AN ORIGINAL SURVEY UNLESS THE SEAL IS RED.

LSL-19D

417-878