

# PLAT OF SURVEY -OF-

LOT 18, BOOTH LAKE HEIGHTS SUBDIVISION  
LOCATED IN PART OF THE SECTIONS 13 AND  
24, TOWN 4 NORTH, RANGE 17 EAST, TOWN-  
SHIP OF TROY, WALWORTH COUNTY, WISCONSIN.

SURVEY FOR: RICHARD LITTLE  
SURVEY LOCATION: N8586 BOOTH LAKE HEIGHTS RD.

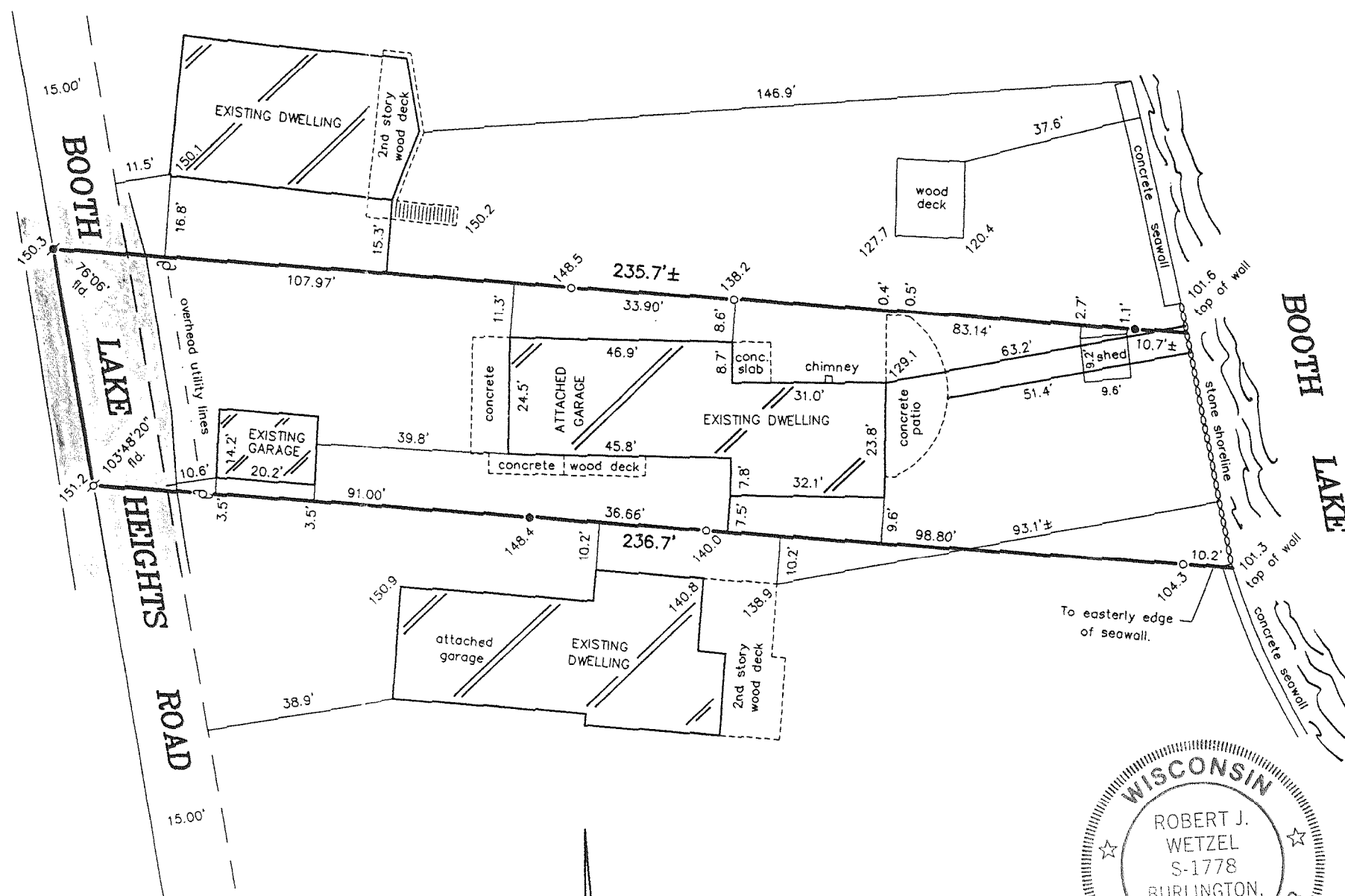

"I hereby certify that I have surveyed the above described property and that the above map is a correct representation thereof and shows the size and location of the property, its exterior boundaries, the location of all visible structures and dimensions of all principal buildings thereon, boundary fences, apparent easements, roadways and encroachments, if any."

"This survey is made for the use of the present owners of the property, and those who purchase, mortgage, or guarantee the title thereto within one year from date hereof."

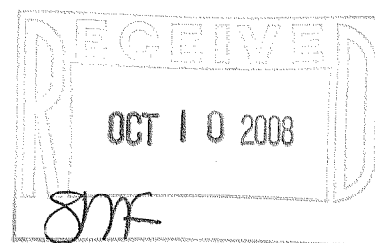

## LEGEND

- FOUND MASONRY NAIL
- SET MASONRY NAIL
- FOUND IRON PIPE
- SET IRON PIPE
- EXISTING ELEVATION
- UTILITY POLE

SCALE:  
1" = 30'

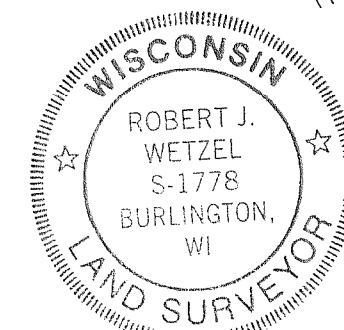

THIS IS NOT AN ORIGINAL PRINT  
UNLESS THIS SEAL IS RED.

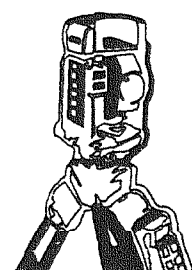

**B.W. SURVEYING, INC.**

LAND SURVEYS  
MAPPING AND PLANNING  
412 N. PINE STREET  
BURLINGTON, WI 53105  
(262)-767-0225

*Robert J. Wetzel*  
ROBERT J. WETZEL  
S-1778

REVISED JUNE 16, 2008  
REVISED JULY 28, 2005  
DECEMBER 10, 2003  
DATE

6171  
JOB NUMBER

LBL - 16

417-871