

LAND-MARK SURVEYING

Mark L. Miritz

Wisconsin Registered Land Surveyor S-2582

N9330 Knuteson Drive
Whitewater, WI 53190
Phone: (262) 495-3284
FAX: (262) 495-8421
LAND-MARKSURVEYING.COM

PLAT OF SURVEY

LOT 9, BLOCK 3 OF SWIFT LAKE SUBDIVISION,
LOCATED IN THE SOUTHEAST 1/4 OF SECTION
8, TOWN 4 NORTH, RANGE 17 EAST, TROY
TOWNSHIP, WALWORTH COUNTY, WISCONSIN.

OWNER: SUSAN D'AMOUR
P.O. BOX 182
MUKWONAGO, WI 53149

NOTES:

- 1) THIS SURVEY RETRACES A SURVEY BY BRADFORD L. SPENCER DATED 11/23/1993.
- 2) AN IRON PIPE WAS FOUND AT THE NORTHEAST CORNER OF LOT 9 LAYING ON IT'S SIDE AND WAS RESET.
- 3) A METAL LOCATER INDICATED A PIPE BENEATH A BLACKTOP SURFACE. A P.K. NAIL WAS SET ON THE SURFACE. DUE TO SNOW PILES ON THE DATE OF THIS SURVEY, THE ENCROACHING BLACKTOP WAS NOT LOCATED.
- 4) THE AREA TO THE SOUTH AND EAST OF LOT 9 HAS BEEN VACATED FROM THE SUBDIVISION & IS NOW TAX KEY LT 800005
- 5) THIS IS A SUBSTANDARD LOT; ALLOWING A 16% SIDEYARD SETBACK ON THE SOUTH SIDE.
- 6) NO OBSTRUCTIONS TALLER THAN 2.5' CAN BE PLACED ON THE VISION CORNER

SWIFT LAKE DRIVE

FOREST ROAD A.K.A. SWIFT LAKE DRIVE

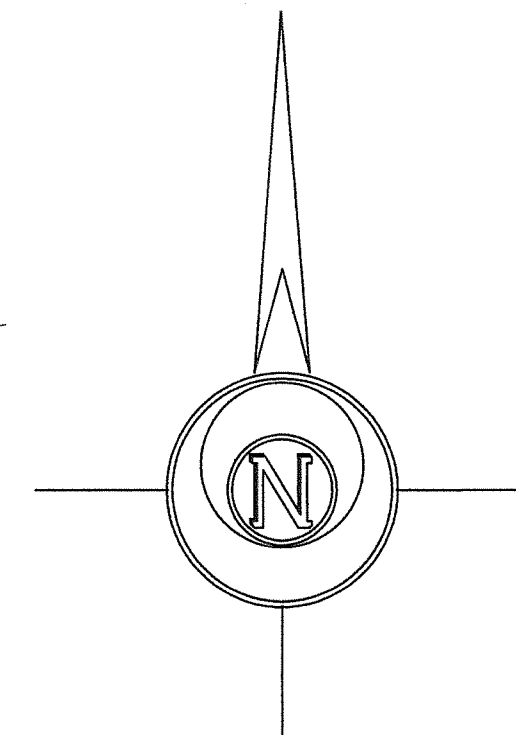
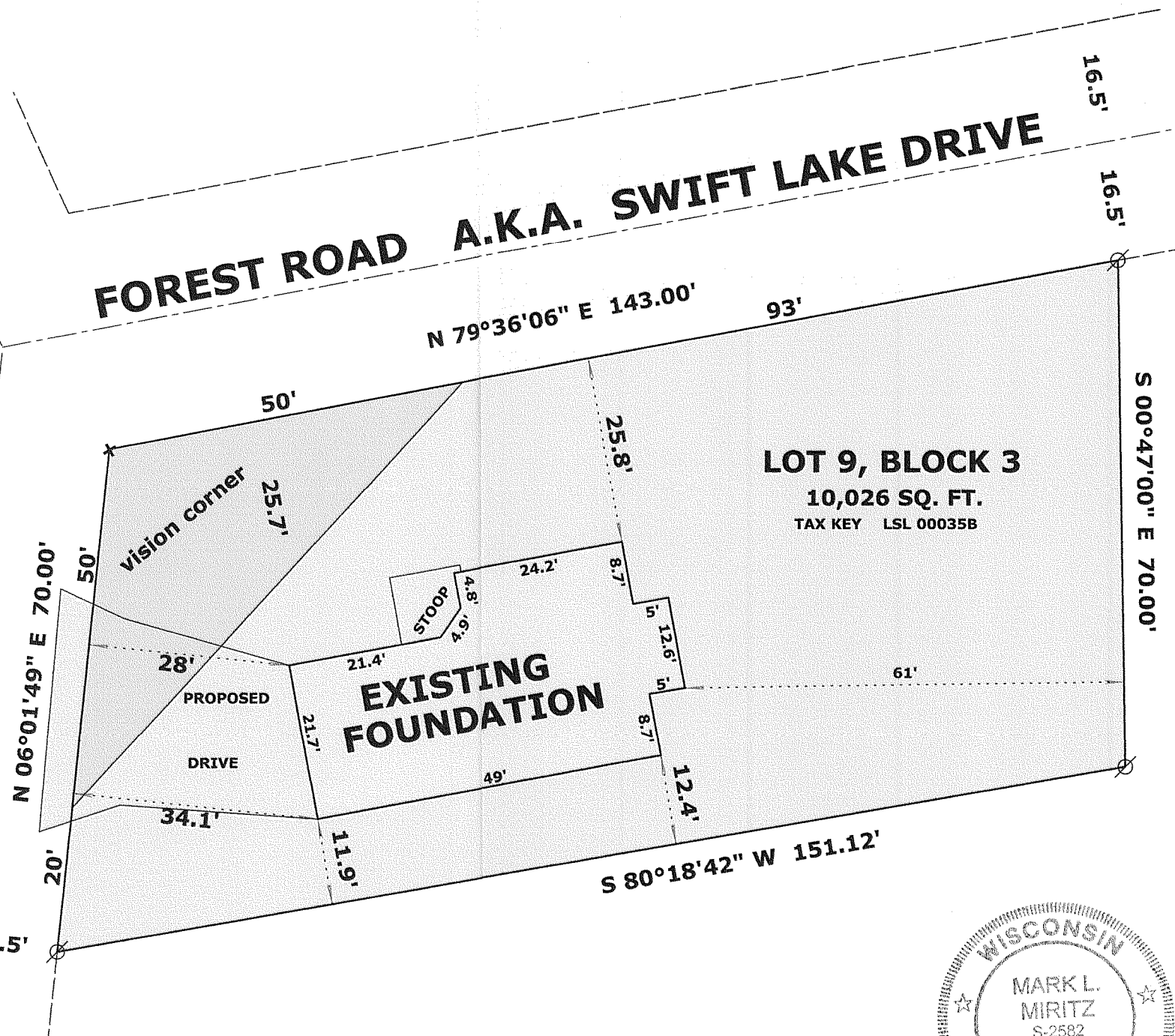

LEGEND

- ⊗ FOUND IRON PIPE
x SET P.K. NAIL
(x x) RECORDED AS DIMENSION

SCALE: 1" = 20 FEET

"I hereby certify that the above described property has been surveyed by me or under my direction and that the above map is a true representation thereof and shows the size and location of the property, its exterior boundaries, the location of all visible structures and dimensions of all principal buildings thereon, boundary fences, apparent easements, roadways and visible encroachments, if any."
"This survey is made for the use of the present owners of the property, and also those who purchase, mortgage, or guarantee the title thereto within one year from date hereof."

Mark L. Miritz
MARK L. MIRITZ
WISCONSIN REGISTERED
LAND SURVEYOR S-2582

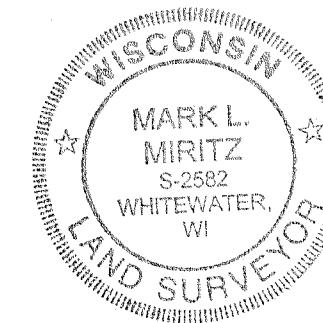

REVISED AUGUST 24, 2008 TO SHOW FOUNDATION "AS BUILT"

DATE: DEC. 13, 2007 JOB NO. 07.904

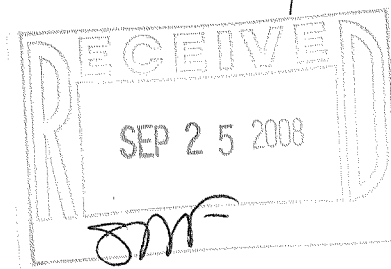

LSL 35B

417-870