

PLAT OF SURVEY

LOT 1, CERTIFIED SURVEY MAP NO. 2597, being a part of the Southeast 1/4 of the Northeast 1/4 of Section 20, Town 4 North, Range 17 East, in the Town of Troy, Walworth County, Wisconsin.

Surveyed for: Lisa Davie/Brian Brooks
Survey address: W4108 S.T.H. 20

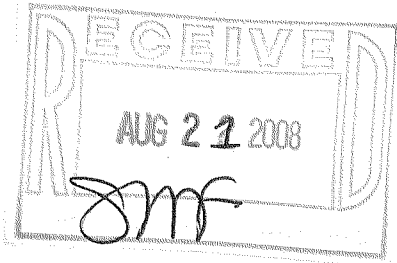

SCALE 1"=100'

- FOUND COUNTY MONUMENT
- FOUND 1" IRON PIPE

SOUTHWEST CORNER OF THE NORTHEAST 1/4 OF SECTION 20-4-17.

NORTHEAST CORNER OF THE NORTHEAST 1/4 OF SECTION 20-4-17

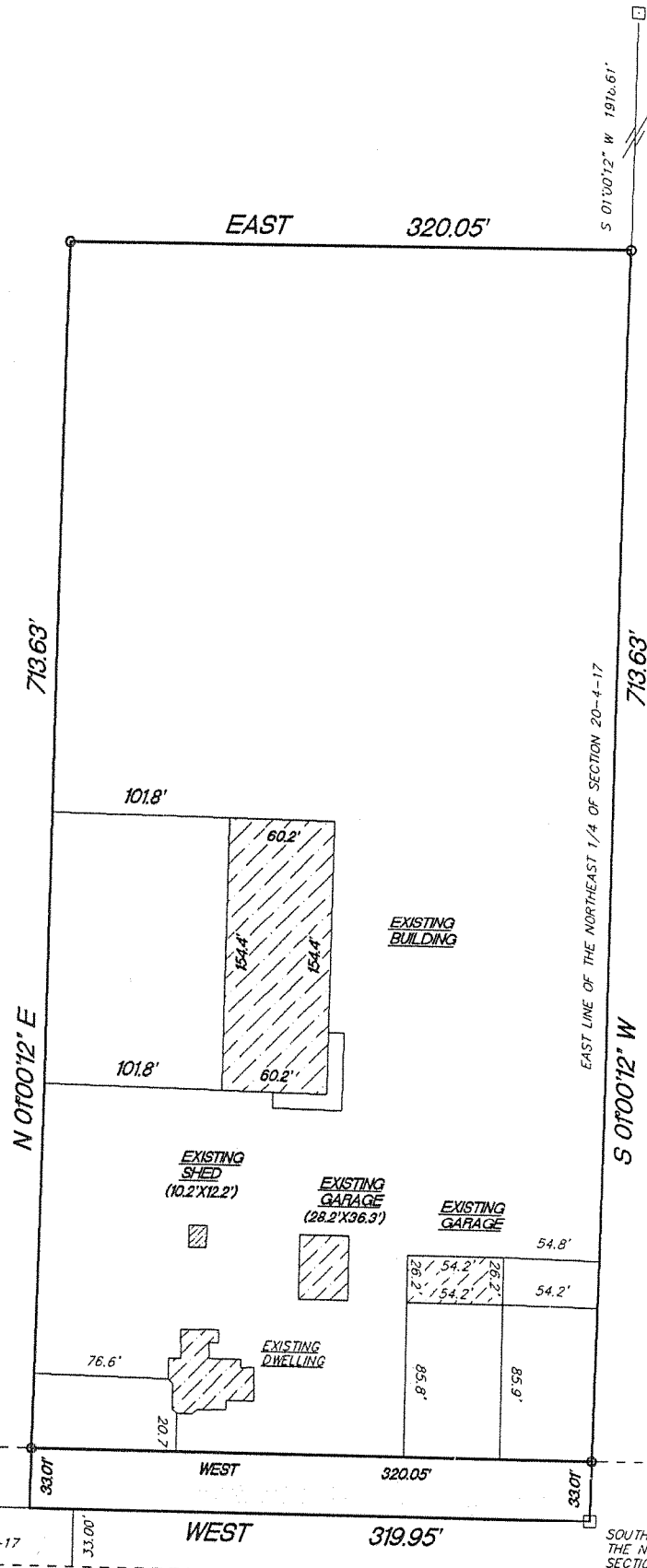

S.T.H. "20"

"I hereby certify that I have surveyed the above described property and that the above map is a true representation thereof and shows the size and location of the property, its exterior boundaries, the location of all visible structures and dimension of all principal buildings thereon, boundary fences, apparent easements, roadways and encroachments if any."

"This survey is made for the use of the present owners of the property, and also those who purchase, mortgage or guarantee the title thereto within one year from date hereof."

KETTLE MORaine SURVEYING INC.
S75 W36245 Wilton Road
Eagle Wisconsin 53119
P.O. Box 357
(262) 594-3484
Terrance E. Pisarek R.L.S.

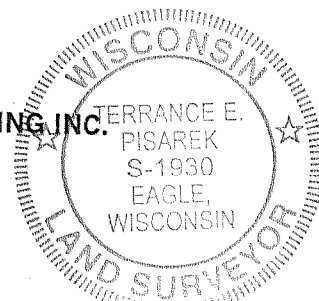

THIS IS NOT AN ORIGINAL SURVEY UNLESS THE SEAL IS RED.

REV. 7/21/03
REV. 9/21/05

7/25/05

DATE

TEP

FIELD WORK BY

TEP

DRAWN BY

05113

JOB NUMBER

LA2597-1

417 860