

PLAT OF SURVEY
LOTS 13, 14, 15 and the SOUTH ½ of LOT 16 in BLOCK 2 in SWIFT LAKE SUBDIVISION, Town of Troy, Town Four (4) North, Range Seventeen (17) East, Walworth County Wisconsin.

Surveyed for: Mike and Joan Kells

Survey address: N8941 Swift Lake Road

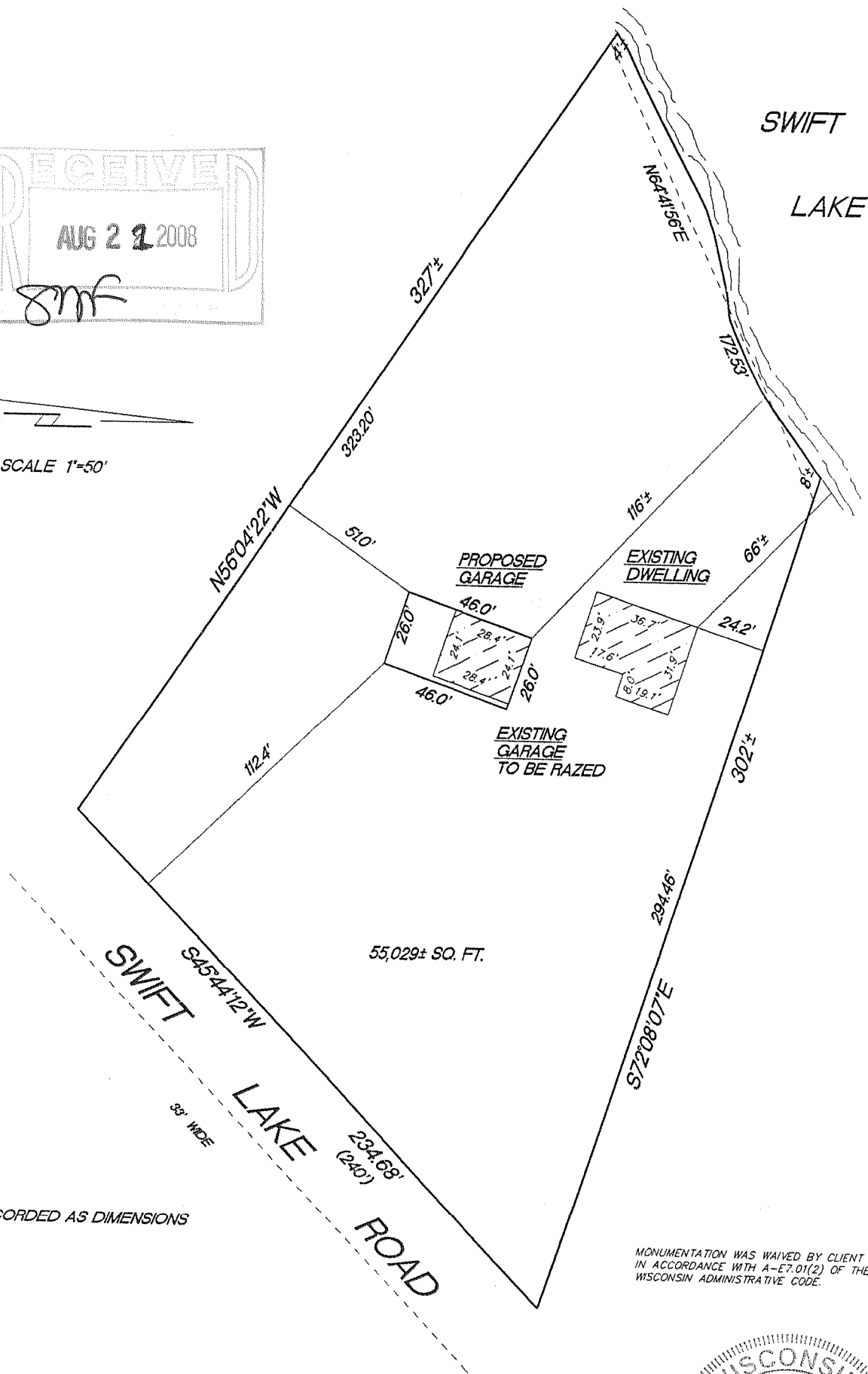
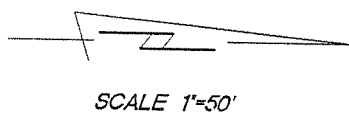
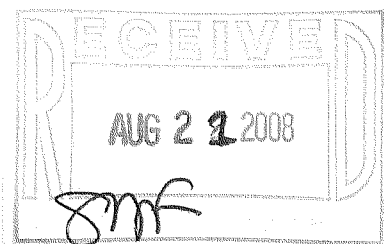

() RECORDED AS DIMENSIONS

"I hereby certify that I have surveyed the above described property and that the above map is a true representation thereof and shows the size and location of the property, its exterior boundaries, the location of all visible structures and dimension of all principal buildings thereon, boundary fences, apparent easements, roadways and encroachments if any."

"This survey is made for the use of the present owners of the property, and also those who purchase, mortgage or guarantee the title thereto within one year from date hereof."

KETTLE MORaine SURVEYING INC.
S75 W36245 Wilton Road
Eagle Wisconsin 53119
P.O. Box 357
(262) 594-3484

Terrance E. Pisarek R.L.S.

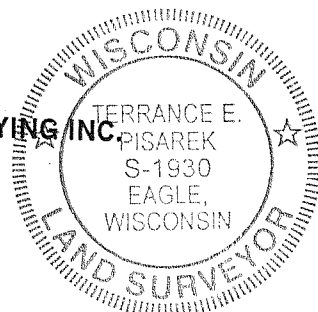

THIS IS NOT AN ORIGINAL SURVEY UNLESS THE SEAL IS RED.

8/5/08

TEP

DATE

FIELD WORK BY

TEP

DRAWN BY

08079

JOB NUMBER

LSL - 19

417-868