

PLAT OF SURVEY -OF-

LOT 1 OF CERTIFIED SURVEY MAP NO. 3888 AS RECORDED IN VOLUME 23 OF CERTIFIED SURVEY MAPS ON PAGE 317 IN THE WALWORTH COUNTY REGISTER OF DEEDS OFFICE, LOCATED IN THE NORTHWEST 1/4, NORTHEAST 1/4, SOUTHWEST 1/4, AND SOUTHEAST 1/4 OF NORTHEAST 1/4 OF SECTION 7, TOWNSHIP 4 NORTH, RANGE 17 EAST OF THE FOURTH PRINCIPAL MERIDIAN, IN THE TOWN OF TROY, WALWORTH COUNTY, WISCONSIN.

PREPARED FOR: JOHN HACKBARTH

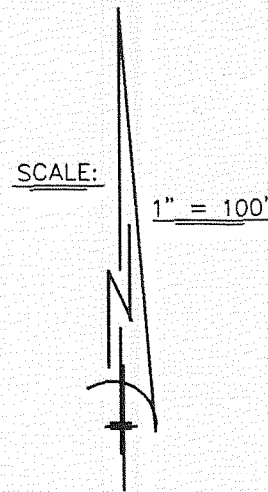

"I hereby certify that I have surveyed the above described property and that the above map is a correct representation thereof and shows the size and location of the property, its exterior boundaries, the location of all visible structures and dimensions of all principal buildings thereon, boundary fences, apparent easements, roadways and encroachments, if any."

"This survey is made for the use of the present owners of the property, and those who purchase, mortgage, or guarantee the title thereto within one year from date hereof."

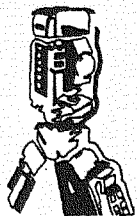

B.W. SURVEYING, INC.

412 N. PINE STREET
BURLINGTON, WI 53105
(262)-767-0225

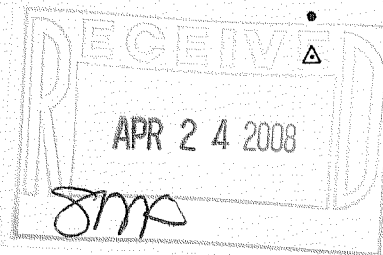

LEGEND

- FOUND IRON PIPE
- SET IRON PIPE
- △ SOIL BORING

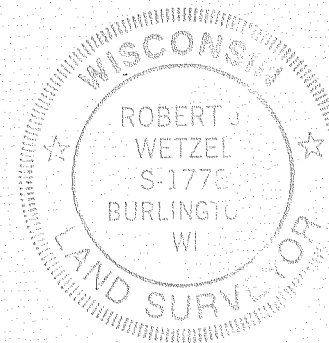

THIS IS NOT AN ORIGINAL PRINT
UNLESS THIS SEAL IS RED.

Robert J. Wetzel
ROBERT J. WETZEL S-1778

FEBRUARY 11, 2008
DATE

7773-2
JOB NUMBER

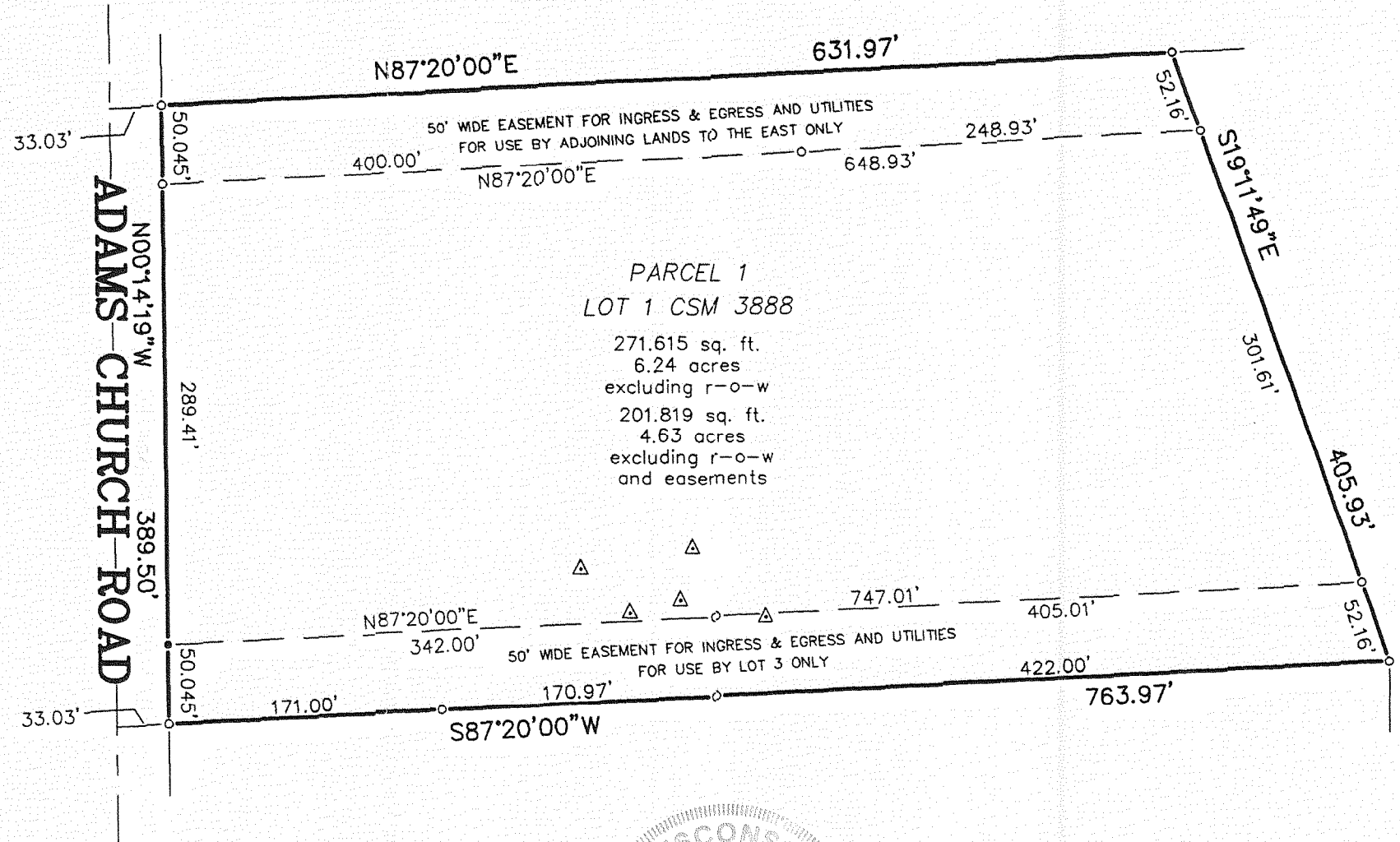

LA 3888-1

417-863