

PLAT OF SURVEY

LOT 1, CERTIFIED SURVEY MAP NO. 1400, being a part of the Northeast 1/4 of the Southeast 1/4 and the Southeast 1/4 of the Southeast 1/4 of Section 26, Town 4 North, Range 17 East, Town of Troy, Walworth County, Wisconsin.

Surveyed for: Mike and Erin Friemuth  
Survey address: W2999 County Road ES

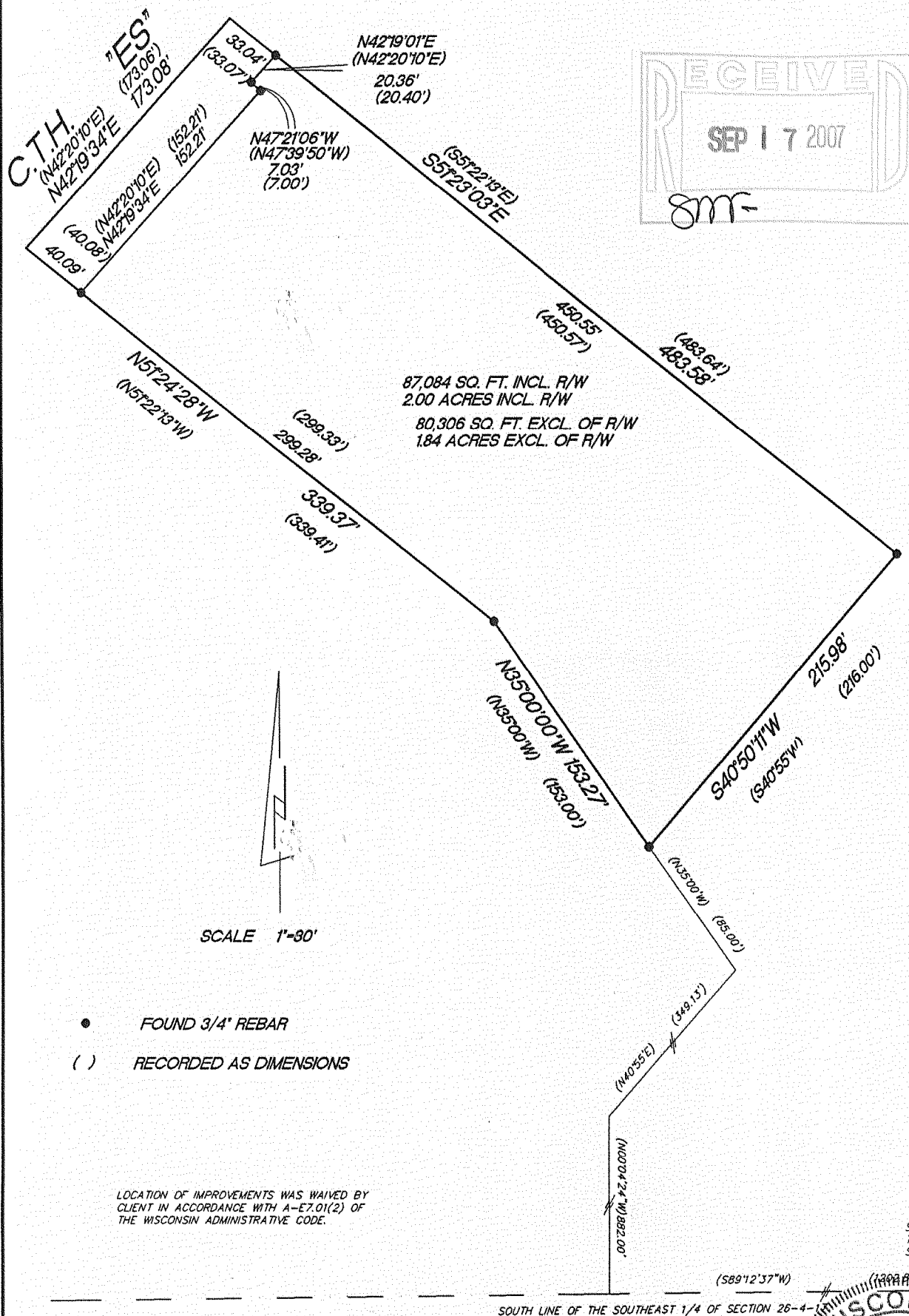

"I hereby certify that I have surveyed the above described property and that the above map is a true representation thereof and shows the size and location of the property, its exterior boundaries, the location of all visible structures and dimension of all principal buildings thereon, boundary fences, apparent easements, roadways and encroachments if any."

"This survey is made for the use of the present owners of the property, and also those who purchase, mortgage or guarantee the title thereto within one year from date hereof."

**KETTLE MORaine SURVEYING INC.**  
575 W36245 Wilton Road  
Eagle Wisconsin 53119  
P.O. Box 357  
(262) 594-3484  
Terrance E. Pisarek R.L.S.

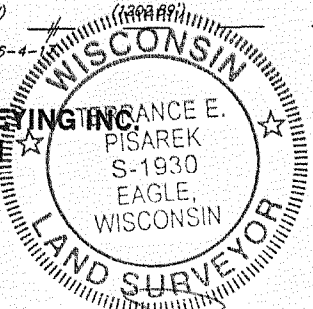

THIS IS NOT AN ORIGINAL SURVEY UNLESS THE SEAL IS RED.

5/30/07	TEP	TEP	07076
DATE	FIELD WORK BY	DRAWN BY	JOB NUMBER

LA1400-1

417-846