

Rec'd  
12/27/06

# PLAT OF SURVEY



Engineers • Land Surveyors • Environmental Scientists  
801 MAIN STREET MILWAUKEE, WISCONSIN 53149 (262) 363-2004

FOR: WIL-DO CONSTRUCTION

DATE: 06/21/06

## DESCRIPTION:

ALL THAT PART OF LOTS 1 AND 2, OF AVO SUNSET PARK, ACCORDING TO THE PLAT THEROF ON FILE AND OF RECORD IN THE OFFICE OF THE REGISTER OF DEEDS IN AND FOR THE COUNTY OF WALWORTH, LYING SOUTH AND EAST OF THE ROAD RUNNING THROUGH AND ACROSS SAID LOTS AS SAID ROAD IS ESTABLISHED ON SAID PLAT, SITUATED IN THE COUNTY OF WALWORTH, STATE OF WISCONSIN.

## LEGEND

- FOUND 1" IRON ROD
- ⊗ FOUND 3/4" IRON PIPE
- FOUND 1" IRON PIPE
- ⊙ FOUND 1 1/2" IRON PIPE
- ⊙ FOUND P.K. NAIL
- ⊗ FOUND 3/4" IRON ROD
- ( ) RECORDED AS DIMENSIONS
- △ SOIL BORING

LOCATION AND WIDTH OF TOWNLINE ROAD WAS DEFINED FROM INFORMATION SHOWN ON A "BIAGGI" SURVEY DATED SEPT. 3, 1970

ORIGINAL PLAT DOES NOT DIMENSION THE ROAD LOCATION OR WIDTH.

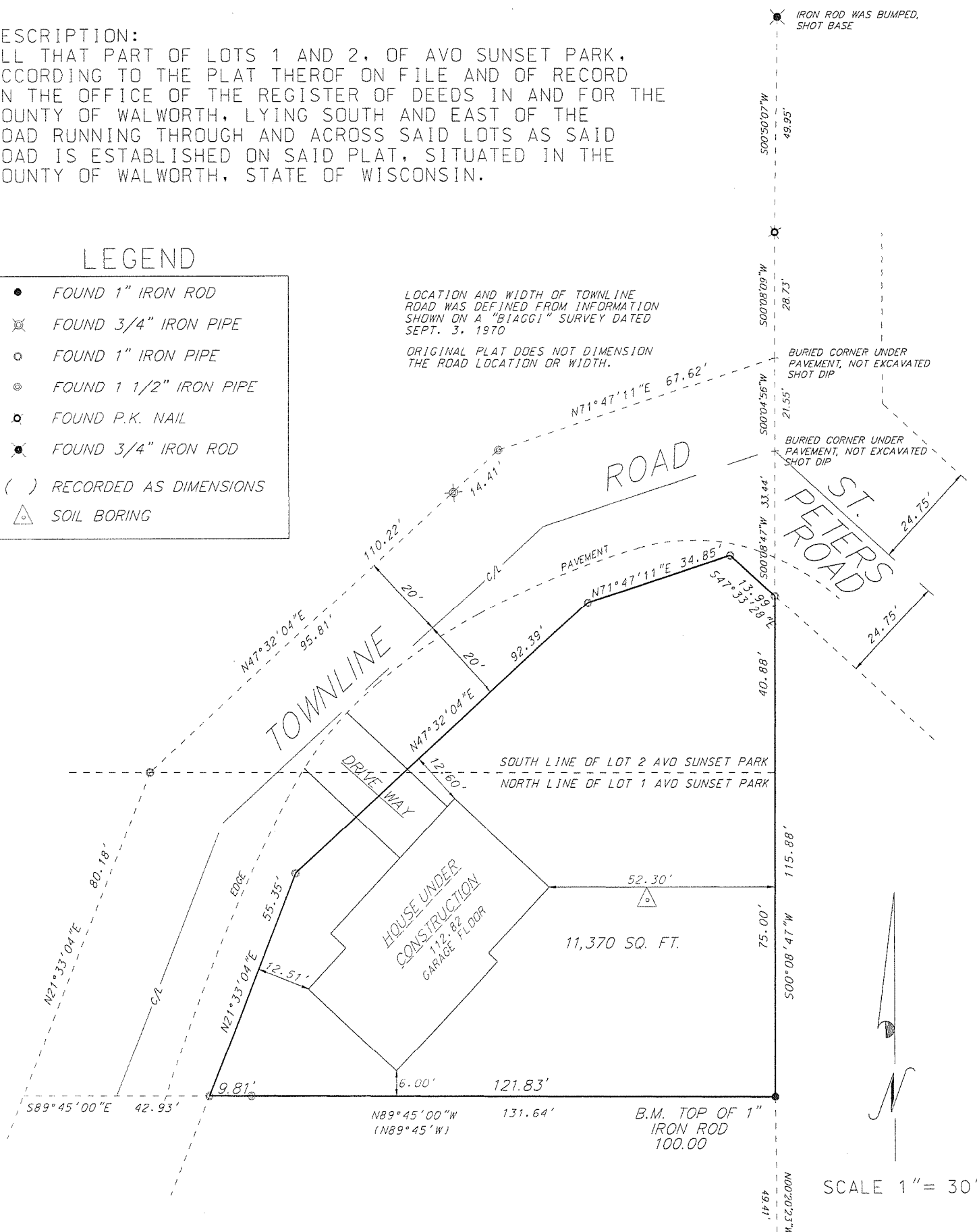

I MICHAEL A. GREESON R.L.S. # 2770 HEREBY CERTIFY THAT THIS SURVEY WAS MADE IN ACCORDANCE WITH THE MINIMUM STANDARDS FOR PROPERTY SURVEYS (CHAPTER A-E7) STATE OF WISCONSIN AND HAS BEEN PREPARED UNDER MY DIRECTION AND CONTROL AND IS CORRECT TO THE BEST OF MY KNOWLEDGE AND BELIEF.

*Michael A. Greeson*

MICHAEL A. GREESON, R.L.S. # 2770  
RSV# 06-077

