

SEVERAL IRON PIPES FOUND
ALONG EAST LINE OF BRIGGS ST.

MAP OF TROY CENTER
BLOCK 3

MAP OF TROY CENTER
RAILROAD AREA

MAP OF TROY CENTER
BLOCK 12

MONUMENT FOUND
EAST 1/4 COR. OF
SECTION 15,
T4N, R17E
SOUTHEAST COR.
OF TROY CENTER

STREET

BRIGGS

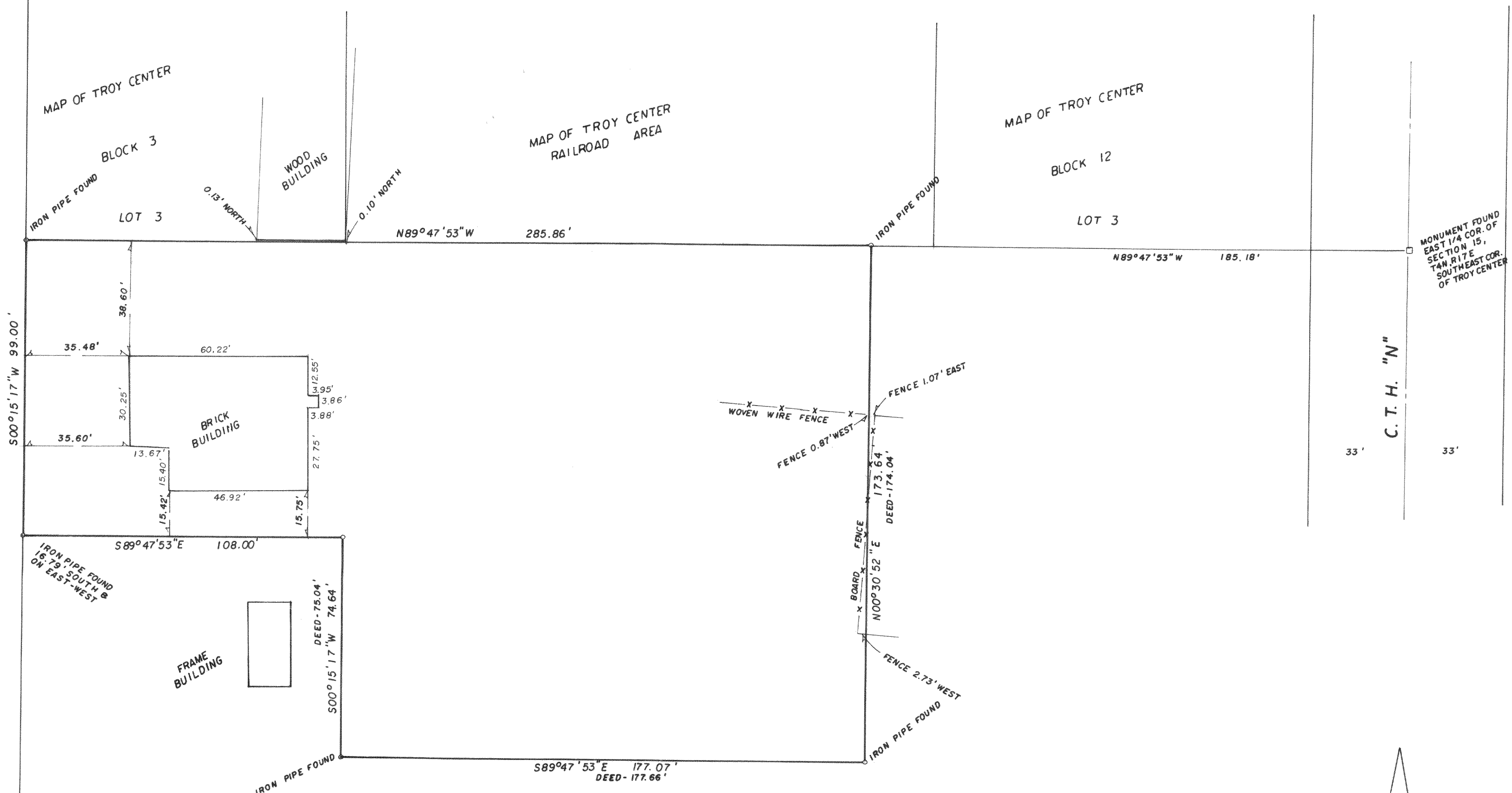

REVISED DESCRIPTION

Part of the Southeast one-quarter of Section 15, Town 4 North, Range 17 East, Town of Troy, Walworth County, Wisconsin, bounded and described as follows:

Beginning at the intersection of the East line of Briggs Street and the South line of the map of Troy Center, being a recorded plat; thence South 00°15'17\"/>

CERTIFICATION

"I have surveyed the above described property and the above map is a true representation thereof, and shows the size and location of the property, its exterior boundaries, the location and dimensions of all structures thereon, fences, apparent easements and roadways and visible encroachments, if any. This survey is made for the exclusive use of the present owners of the property, and also those who purchase, mortgage or guarantee the title thereto, within one (1) year from date hereof; and as to them I hereby certify that said survey and the above map were made in accordance with acceptable professional standards and that the information contained thereon is, to the best of my knowledge, information and belief a true and accurate representation thereof".

Dated this 12th day of May, 1997

Registered Land Surveyor

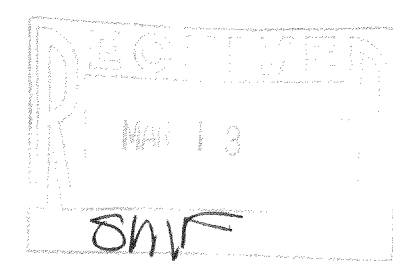
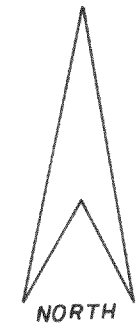

PLAT OF SURVEY FOR JOSEPH & LORRIE RODWELL AGENT: JAMES BARLOW			
PART OF SE 1/4 OF SECTION 15 T 4 N, R 17 E, TOWN OF TROY, WALWORTH CO., WIS.			
PHONE: 414-542-8844 FAX: 414-542-3384	Suburban Surveys & Engineering, Inc.	1407 E. SUNSET DRIVE SUITE 100 WAUKESHA, WI. 53186	
SCALE - 1" = 30'	DRAFTED BY -- GREG L. BARLOW	DATE - 05-06-97 REVISED -	PROJECT NO. 97-030

PP-174

LT 15-17A

174-17A

217-790