

PLAT OF SURVEY

RSV

ENGINEERING, INC.

Engineers • Land Surveyors • Environmental Scientists
801 MAIN STREET MUKWONAGO, WISCONSIN 53149 (262) 363-2004

RECERTIFIED: 07/20/05

REVISED: 8/8/01

DATE: 10-26-00

FOR: DIANNE AND HENRY CIESINSKI

DESCRIPTION: LOT 14, BOOTH LAKE HEIGHTS, A SUBDIVISION LOCATED IN THE
SOUTHEAST $\frac{1}{4}$ OF SECTION 13, TOWN 4 NORTH, RANGE 17 EAST,
TOWN OF TROY, WALWORTH COUNTY, WISCONSIN.

LEGEND

- IRON PIPE FOUND
- REBAR/PK FOUND
- POWER POLE
- (122.0) RECORDED AS
- SV SEPTIC VENT

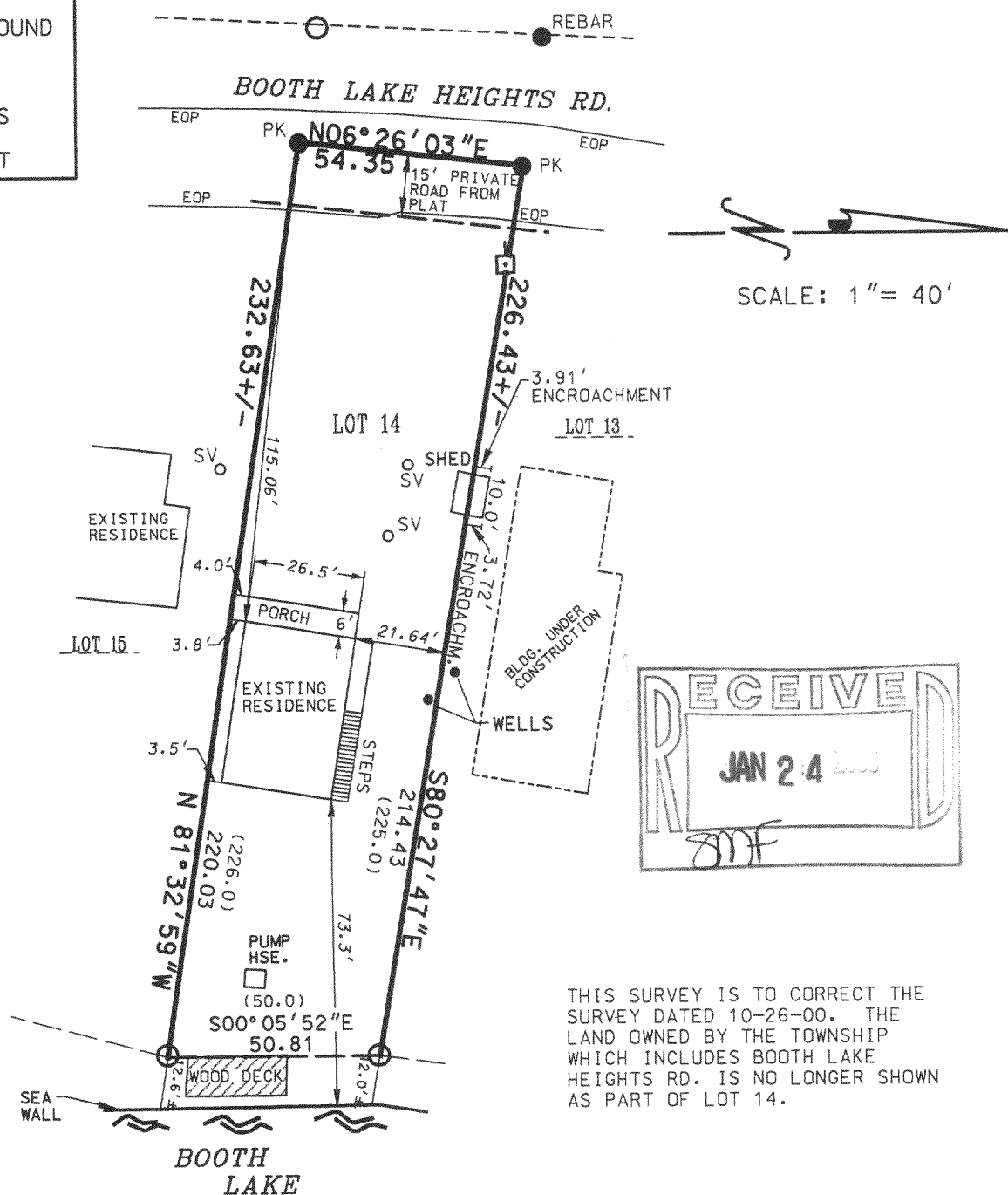

THIS SURVEY IS TO CORRECT THE
SURVEY DATED 10-26-00. THE
LAND OWNED BY THE TOWNSHIP
WHICH INCLUDES BOOTH LAKE
HEIGHTS RD. IS NO LONGER SHOWN
AS PART OF LOT 14.

I PAUL H. VAN HENKELUM R.L.S. # 1931 HEREBY
CERTIFY THAT THIS SURVEY WAS MADE IN
ACCORDANCE WITH THE MINIMUM STANDARDS FOR
PROPERTY SURVEYS (CHAPTER A-E7) STATE OF
WISCONSIN AND HAS BEEN PREPARED UNDER MY
DIRECTION AND CONTROL AND IS CORRECT TO THE
BEST OF MY KNOWLEDGE AND BELIEF.

Paul H. Van Henkelum 7/25/05
PAUL H. VAN HENKELUM, R.L.S. # 1931
RSV#

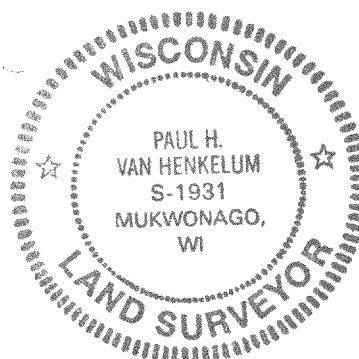

LBL-12

417-792