

THIS SURVEY IS A RETRACEMENT OF A PREVIOUS SURVEY
BY FARRIS, HANSEN & ASSOCIATES DATED APRIL 5, 1996.

BOOTH LAKE HEIGHTS ROAD

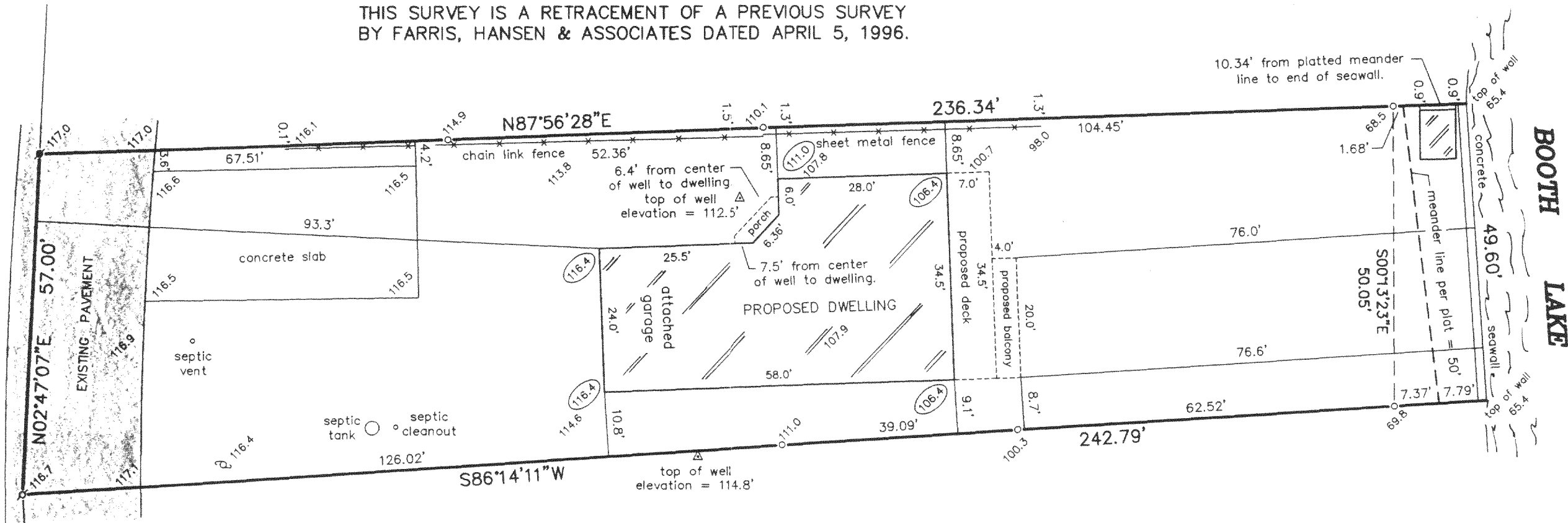

LEGEND

- FOUND IRON ROD
- FOUND IRON PIPE
- ⊕ FOUND MASONRY NAIL
- SET MASONRY NAIL
- 116.4 EXISTING ELEVATION
- 116.4 PROPOSED YARD GRADE ELEVATION

"I hereby certify that I have surveyed the above described property and that the above map is a correct representation thereof and shows the size and location of the property, its exterior boundaries, the location of all visible structures and dimensions of all principal buildings thereon, boundary fences, apparent easements, roadways and encroachments, if any."

"This survey is made for the use of the present owners of the property, and those who purchase, mortgage, or guarantee the title thereto within one year from date hereof."

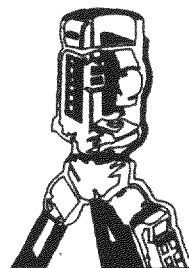

B.W. SURVEYING, INC.

LAND SURVEYS
MAPPING AND PLANNING
412 N. PINE STREET
BURLINGTON, WI 53105
(262)-767-0225

SCALE: 1" = 20'



PLAT OF SURVEY -OF-

LOT 37 OF BOOTH LAKE HEIGHTS, A SUBDIVISION
OF PART OF SECTIONS 13 AND 24, IN TOWNSHIP
3 NORTH, RANGE 17 EAST, IN THE TOWNSHIP OF
TROY, WALWORTH COUNTY, WISCONSIN.

SURVEY FOR: QUALITY CRAFTED HOMES
SURVEY ADDRESS: N8512 BOOTH LAKES HEIGHTS RD.

PROPOSED TOP OF FOUNDATION: 117.0 (GARAGE)

PROPOSED TOP OF FOUNDATION: 116.0 (HOUSE)

PROPOSED DWELLING TO BE STAKED UPON NOTIFICATION
BY THE ABOVE NAMED CLIENT.

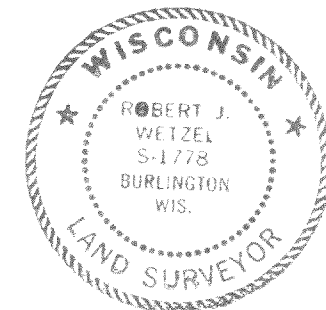

THIS IS NOT AN ORIGINAL PRINT
UNLESS THIS SEAL IS RED.

Robert J. Wetzel
ROBERT J. WETZEL S-1778

SEPTEMBER 19, 2005
DATE

7018-B
JOB NUMBER

LBL-31

417-790