

PLAT OF SURVEY  
-OF-

LOT 18, BOOTH LAKE HEIGHTS SUBDIVISION  
LOCATED IN PART OF THE SECTIONS 13 AND  
24, TOWN 4 NORTH, RANGE 17 EAST, TOWN-  
SHIP OF TROY, WALWORTH COUNTY, WISCONSIN.

SURVEY FOR: RICHARD LITTLE  
SURVEY LOCATION: N8586 BOOTH LAKE HEIGHTS RD.

PROPOSED ADDITION WAS STAKED ON ACTUAL CORNERS WITH 7 FOOT  
CONTROL ALONG THE NORTHERLY ADDITION LINE.. THE CONTRACTOR  
WILL BE RESPONSIBLE TO FIELD VERIFY ALL STAKES FOR LOCATION  
AND DIMENSION PRIOR TO CONSTRUCTION. IF ANY DISCREPANCIES  
SHOULD OCCUR, NOTIFY THIS OFFICE AT ONCE.

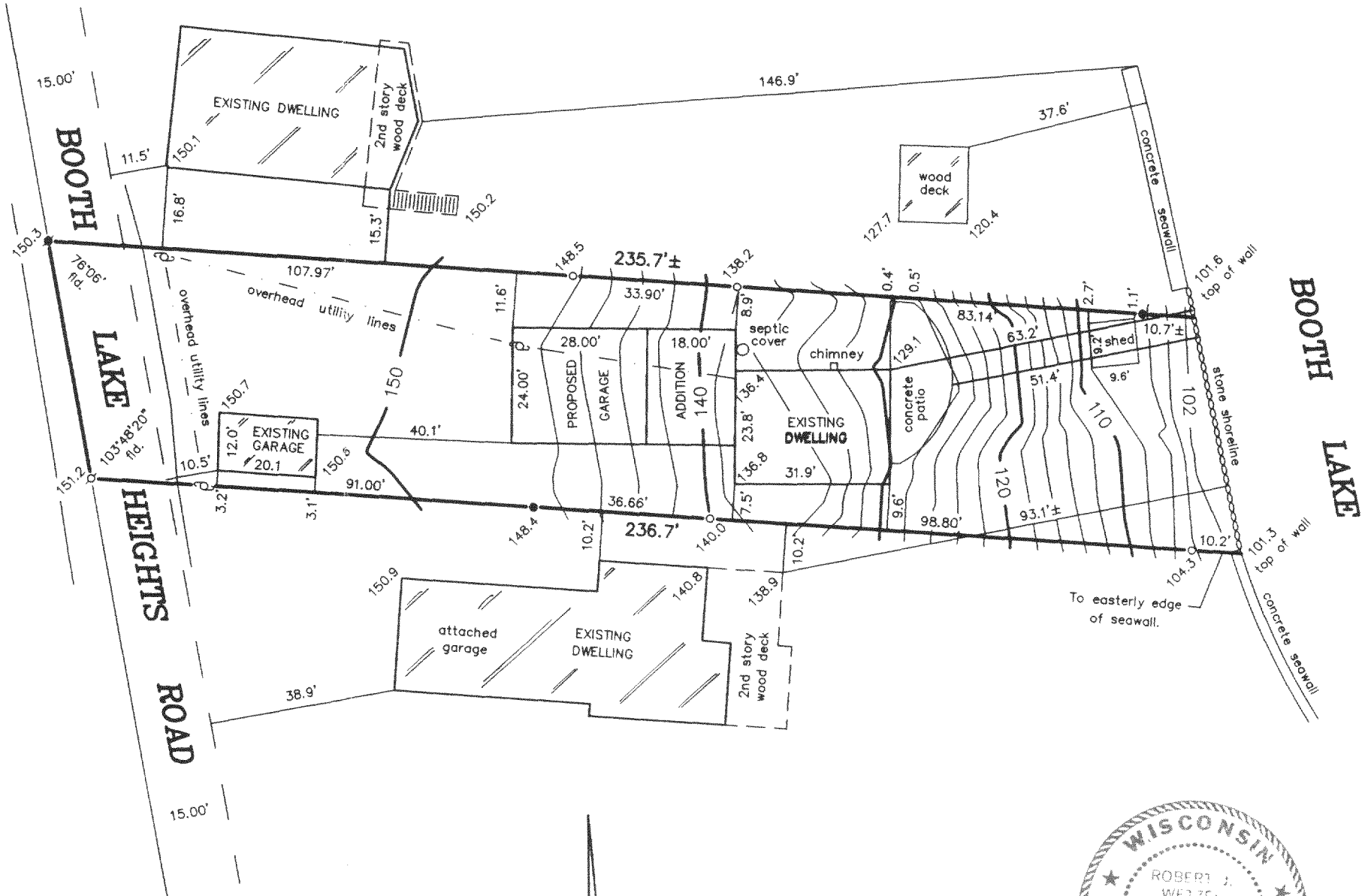

RECEIVED  
JUL 28 2005  
B.W. SURVEYING, INC.

"I hereby certify that I have surveyed the above described  
property and that the above map is a correct representation thereof  
and shows the size and location of the property, its exterior  
boundaries, the location of all visible structures and dimensions  
of all principal buildings thereon, boundary fences, apparent  
easements, roadways and encroachments, if any."

"This survey is made for the use of the present owners of the  
property, and those who purchase, mortgage, or guarantee the  
title thereto within one year from date hereof."

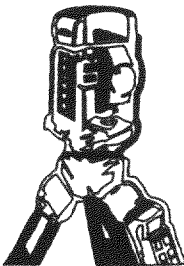

**B.W. SURVEYING, INC.**  
LAND SURVEYS  
MAPPING AND PLANNING  
412 N. PINE STREET  
BURLINGTON, WI 53105  
(262)-767-0225

LEGEND

- FOUND MASONRY NAIL
- SET MASONRY NAIL
- FOUND IRON PIPE
- SET IRON PIPE
- 100.0 EXISTING ELEVATION
- UTILITY POLE

SCALE:  
1" = 30'

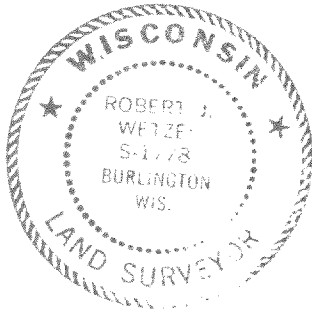

THIS IS NOT AN ORIGINAL PRINT  
UNLESS THIS SEAL IS RED.

*Robert J. Wetzel*  
ROBERT J. WETZEL S-1778

REVISED JULY 28, 2005  
DECEMBER 10, 2003  
DATE  
6171  
JOB NUMBER

LBL -16

417-788