

PLAT OF SURVEY -OF-

LOT 18, BOOTH LAKE HEIGHTS SUBDIVISION
LOCATED IN PART OF THE SECTIONS 13 AND
24, TOWN 4 NORTH, RANGE 17 EAST, TOWN-
SHIP OF TROY, WALWORTH COUNTY, WISCONSIN.

SURVEY FOR: RICHARD LITTLE
SURVEY LOCATION: N8586 BOOTH LAKE HEIGHTS RD.

I HEREBY CERTIFY THAT THE EXISTING GARAGE AND ADDITION
UNDER CONSTRUCTION SHOWN ON THIS PLAT OF SURVEY ARE
LOCATED AS SHOWN THUS (), DATED THIS 18TH DAY OF
OCTOBER, 2005.

Franklin J. Lehman
FRANKLIN J. LEHMAN S-2211

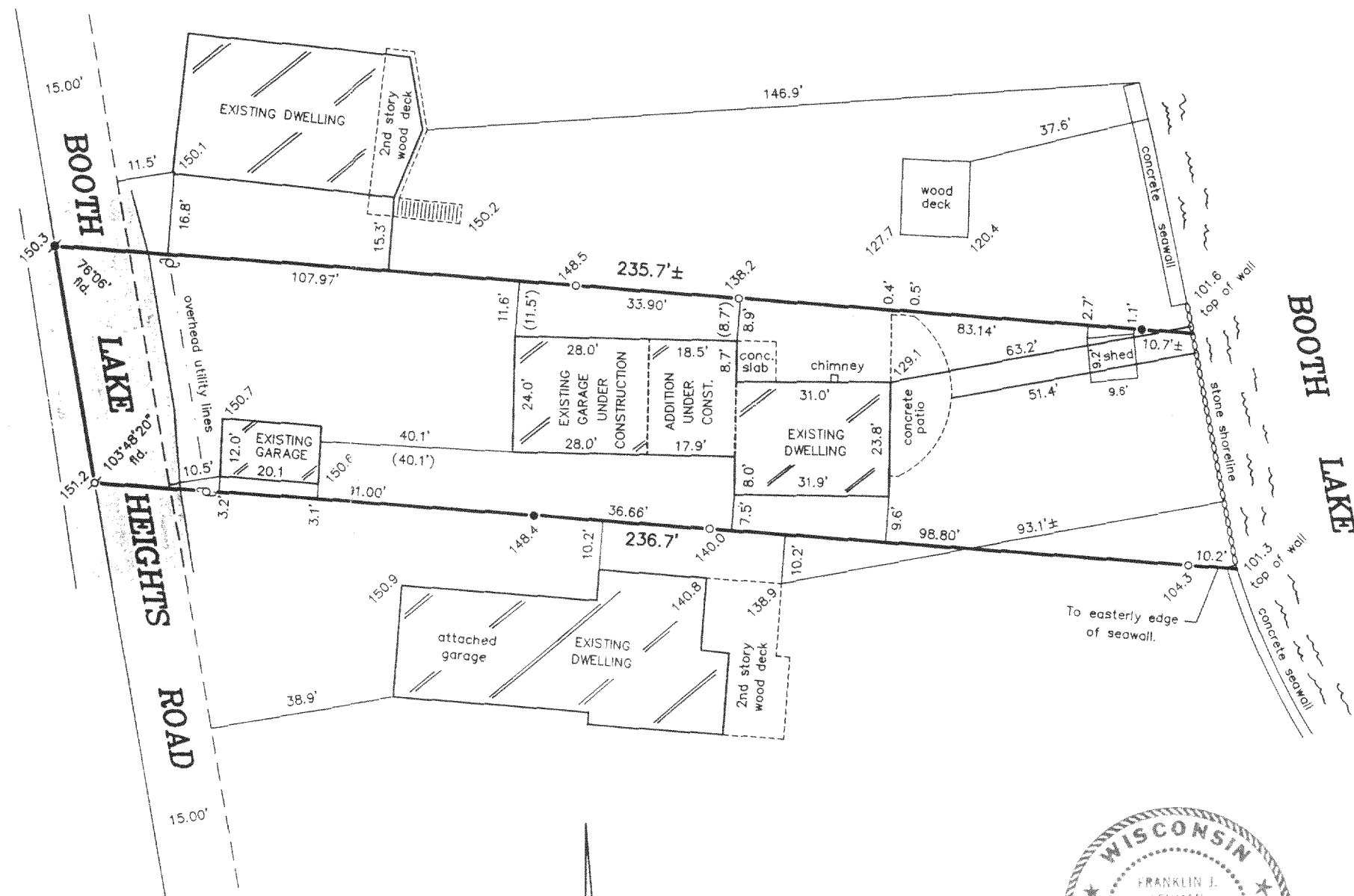

"I hereby certify that I have surveyed the above described
property and that the above map is a correct representation thereof
and shows the size and location of the property, its exterior
boundaries, the location of all visible structures and dimensions
of all principal buildings thereon, boundary fences, apparent
easements, roadways and encroachments, if any."

"This survey is made for the use of the present owners of the
property, and those who purchase, mortgage, or guarantee the
title thereto within one year from date hereof."

LEGEND

- FOUND MASONRY NAIL
- SET MASONRY NAIL
- FOUND IRON PIPE
- SET IRON PIPE
- EXISTING ELEVATION
- UTILITY POLE

SCALE:
1" = 30'



THIS IS NOT AN ORIGINAL PRINT
UNLESS THIS SEAL IS RED.

Franklin J. Lehman
FRANKLIN J. LEHMAN S-2211

REVISED JULY 28, 2005
DECEMBER 10, 2003
DATE

6171
JOB NUMBER

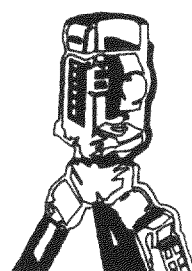

B.W. SURVEYING, INC.

LAND SURVEYS
MAPPING AND PLANNING
412 N. PINE STREET
BURLINGTON, WI 53105
(262)-767-0225

LBL-16

417-787