

PLAT OF SURVEY

PREPARED FOR:
MIKKI FRIEMOTH
KEEFE REAL ESTATE, INC.
980-A N. WISCONSIN ST.
ELKHORN WI 53121

- OF -

LOT 1 OF CERTIFIED SURVEY MAP NO. 347, LOCATED IN THE
NORTHWEST 1/4 OF SECTION 24, T.4.N., R.17.E., TOWNSHIP
OF TROY, WALWORTH COUNTY, WISCONSIN.

J.K. SURVEYING INC.
N3705 WILLOWBEND LANE
LAKE GENEVA, WI, 53147
262-248-3697

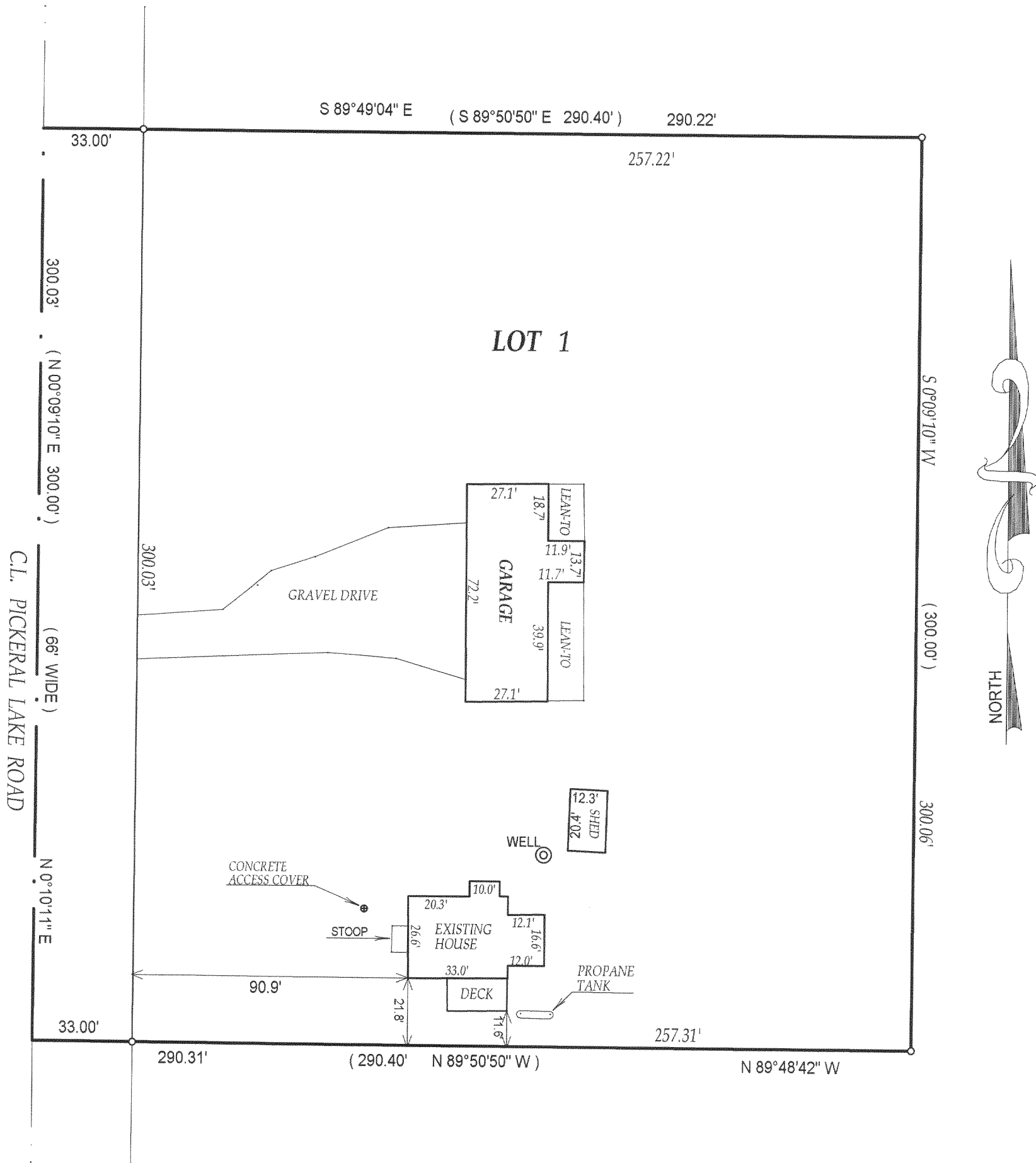

- () = recorded as
- = found iron bar
- = found iron pipe
- = set iron pipe
- = set iron bar

SCALE 1" = 05-076

JOB # 05-076

TAX ID # LA34700001

COMPARE LEGAL DESCRIPTION ABOVE AND DRAWING WITH DEED. FOR BUILDING RESTRICTIONS AND EASEMENTS NOT SHOWN, REFER TO DEED, ABSTRACT SOURCES AND LOCAL MUNICIPAL CODES. NOTIFY THE SURVEYOR IMMEDIATELY OF ANY DISCREPANCY.

"I hereby certify that I have surveyed the above described property and that the above map is a true representation thereof and shows the size and location of all visible structures, apparent easements and encroachments if any."

This survey is made for the present owners of the property, and those who purchase, mortgage, or guarantee the title thereto, within one year from the date hereof.

DATED THIS 28th, DAY OF FEBRUARY, 2005

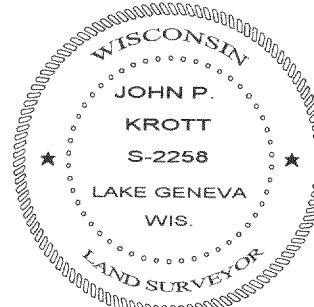

JOHN KROTT S - 2258
Wisconsin Registered Land Surveyor
(original if signed in red)

LA-34700001

417-552