

# PLAT OF SURVEY

Sheet 1 of 1

All of the Railroad right of way in the Village of Troy Center, Town of Troy between Third and Fourth Streets located in the Northeast 1/4 of Section 15, Township 4 North, Range 17 East, Walworth County, Wisconsin further described as:

Beginning at the Northwest corner of Lot 1, Block 9, Troy Center; thence South 00°17'03" West along the west line of Block 9, 264.95 feet to the North right of way of 3rd Street; thence North 89°48'17" West along said right of way, 201.32 feet to the east line of Block 6; thence North 00°05'26" West along said east line, 68.14 feet; thence North 14°07'06" East, 40.01 feet; thence North 14°19'18" East, 164.83 feet to the South right of way line of 4th Street; thence South 89°06'00" East along said right of way 152.22 feet to the point of beginning.

This parcel contains **1.12 acres** (48,767 S.F.), more or less.

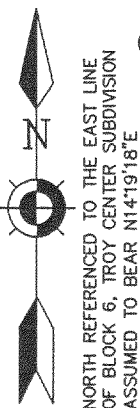

## LEGEND:

IP = 1" IRON PIPE FOUND

Scale: 0 25 50

**Surveyor:**  
Kapur & Associates, Inc.  
6025 South Pine Street  
Burlington, WI. 53105  
(262)767-2747

**Owner:**  
Jason Feucht and Joelle Kurth  
W3316 Third Street  
East Troy, WI 53120

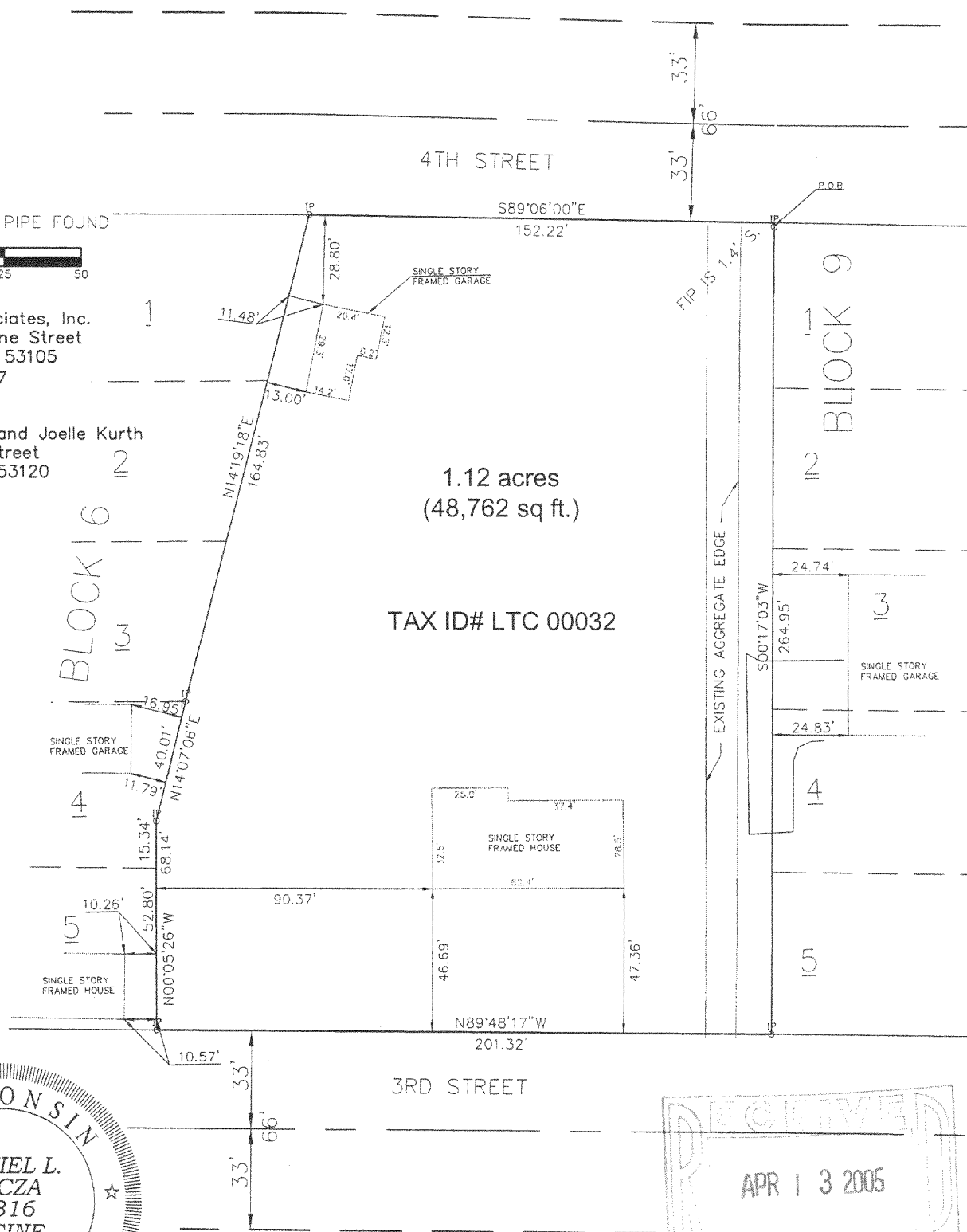

DATE: 03/23/2005

STATE OF WISCONSIN) SS  
RACINE COUNTY)

I, DANIEL L. KUCZA, REGISTERED LAND SURVEYOR, HEREBY CERTIFY THAT AT THE DIRECTION OF JASON FEUCHT AND JOELLE KURTH, I HAVE SURVEYED THE LAND DESCRIBED HEREON AND THAT THE MAP SHOWN IS A CORRECT REPRESENTATION OF ALL EXTERIOR BOUNDARIES OF THE LAND SURVEYED.

DATED THIS 23rd DAY OF MARCH, 2005.

*Daniel L. Kucza* 3-23-05  
DANIEL L. KUCZA S-2316

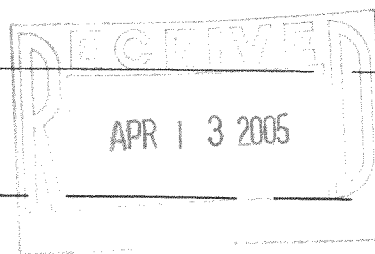

**KAPUR & ASSOCIATES, INC.**  
CONSULTING ENGINEERS  
BURLINGTON, WISCONSIN  
262.767.2747