

LOT LINE ADJUSTMENT
SEE SHEET 2 OF 2 FOR
COMPLETE LEGAL
DESCRIPTION

THIS LOT LINE ADJUSTMENT BETWEEN ADJOINING LAND OWNERS DOES NOT CREATE ADDITIONAL LOTS AND THE ORIGINAL PARCELS ARE NOT REDUCES BELOW THE MINIMUM SIZE REQUIRED BY THE WALWORTH COUNTY CODE OF ORDINANCES (ZONING/SHORELAND ZONING).

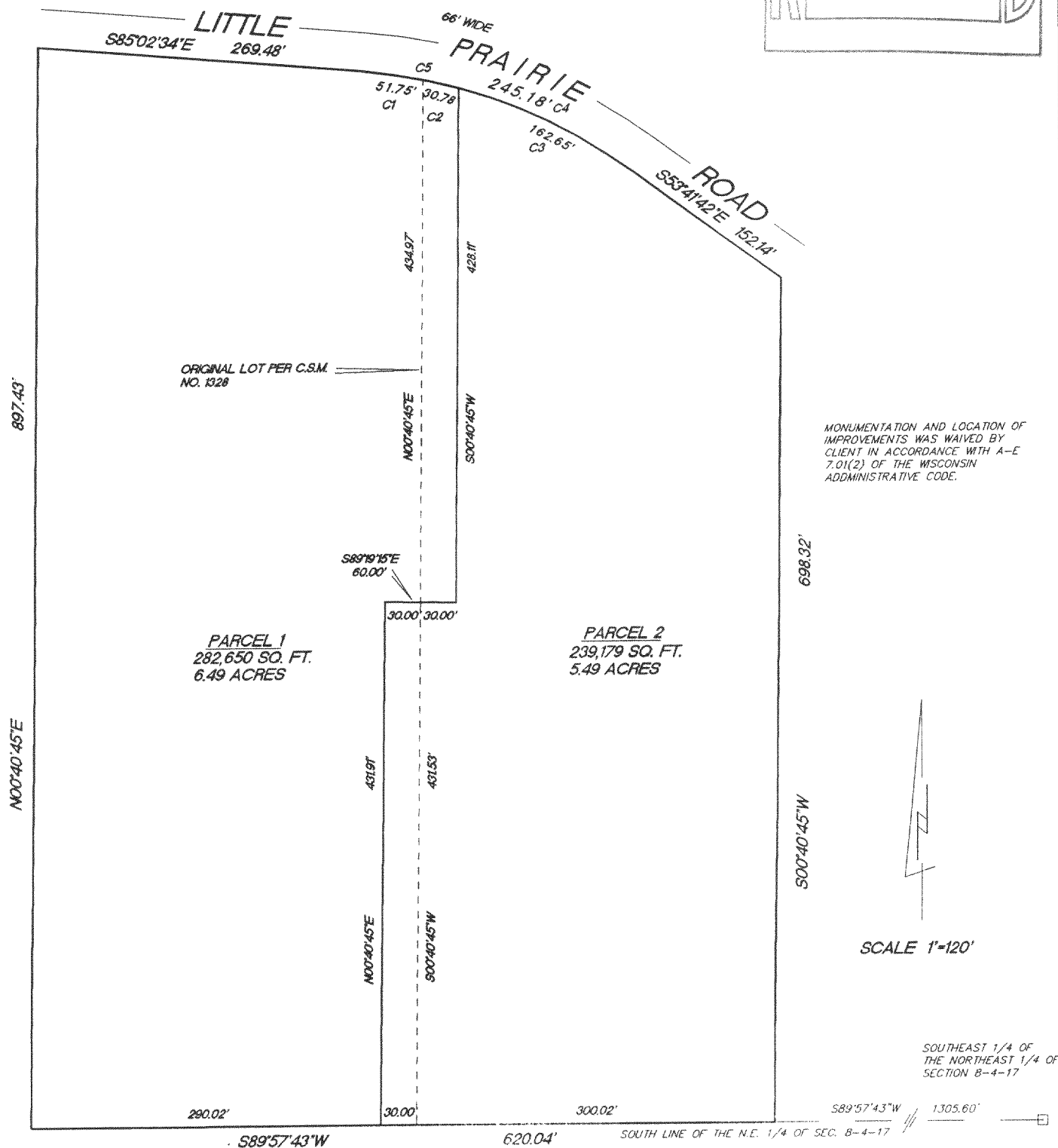
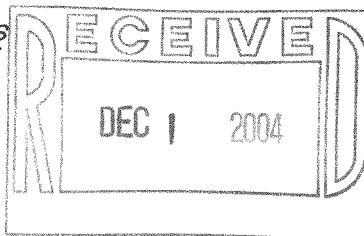

LOT	CURVE	RADIUS	LENGTH	CHORD	BEARING	DELTA
PARCEL 1	C1	448.12'	51.75'	51.72'	N81°44'05"W	06°36'58"
PARCEL 1	C2	448.12'	30.78'	30.77'	S76°27'32"E	03°56'08"
PARCEL 1	C5	448.12'	82.53'	82.41'	S79°48'01"E	10°33'06"
PARCEL 1 AND 2	C4	448.12'	245.18'	242.13'	S69°22'08"E	31°20'52"
PARCEL 2	C3	448.12'	162.65'	161.76'	S64°05'35"E	20°47'47"

"I hereby certify that I have surveyed the above described property and that the above map is a true representation thereof and shows the size and location of the property, its exterior boundaries, the location of all visible structures and dimension of all principal buildings thereon, boundary fences, apparent easements, roadways and encroachments if any."

"This survey is made for the use of the present owners of the property, and also those who purchase, mortgage or guarantee the title thereto within one year from date hereof."

KETTLE MORaine SURVEYING INC.
W356 S9050 Godfrey Lane
Eagle Wisconsin 53119
P.O. Box 357
(262) 594-3484
Terrance E. Pisarek R.L.S.

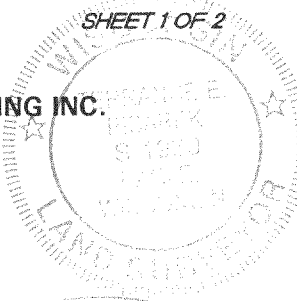

THIS IS NOT AN ORIGINAL SURVEY UNLESS THE SEAL IS RED.

10/18/04
DATE

TEP/DW
FIELD WORK BY

TEP
DRAWN BY

04197
JOB NUMBER

LA132800003 + LA132800004

417-756

PLAT OF SURVEY
(Lot line adjustment)
PARCEL 1

Lot 3 of Certified Survey Map No. 1328, being a part of the Southwest $\frac{1}{4}$ of the Northeast $\frac{1}{4}$ of Section 8, Town 4 North, Range 17 East, in the Town of Troy, Walworth County, Wisconsin.

ALSO: That part of Lot 4 of Certified Survey Map No. 1328, being a part of the Southwest $\frac{1}{4}$ of the Northeast $\frac{1}{4}$ of Section 8, Town 4 North, Range 17 East, in the Town of Troy, Walworth County, Wisconsin, described as follows: Beginning at the Northwest corner of said Lot 4; thence Southeasterly along an arc of curve concave to the Southwest 30.78 feet, said curve having a radius of 448.12 feet and a chord bearing South $76^{\circ}27'32''$ East 30.77 feet; thence South $00^{\circ}40'45''$ West, parallel to the West line of said Lot 4, 428.11 feet; thence North $89^{\circ}19'15''$ West 30.00 feet to the West line of said Lot 4; thence North $00^{\circ}40'45''$ East along the West line of said Lot 4, 434.97 feet to the place of beginning.

EXCEPTING: That part of Lot 3 of Certified Survey Map No. 1328, being a part of the Southwest $\frac{1}{4}$ of the Northeast $\frac{1}{4}$ of Section 8, Town 4 North, Range 17 East, in the Town of Troy, Walworth County, Wisconsin, described as follows: Beginning at the Southeast corner of said Lot 3; thence South $89^{\circ}57'43''$ West along the South line of said Certified Survey Map, 30.00 feet; thence North $00^{\circ}40'45''$ East parallel to the East line of said Lot 3, 431.91 feet; thence South $89^{\circ}19'15''$ East 30.00 feet to the East line of said Lot 3; thence South $00^{\circ}00'40'45''$ West along the East line of said Lot 3, 431.53 feet to the South line of said Certified Survey Map and the Place of Beginning.

PARCEL 2

Lot 4 of Certified Survey Map No. 1328, being a part of the Southwest $\frac{1}{4}$ of the Northeast $\frac{1}{4}$ of Section 8, Town 4 North, Range 17 East, in the Town of Troy, Walworth County, Wisconsin.

ALSO: That part of Lot 3 of Certified Survey Map No. 1328, being a part of the Southwest $\frac{1}{4}$ of the Northeast $\frac{1}{4}$ of Section 8, Town 4 North, Range 17 East, in the Town of Troy, Walworth County, Wisconsin, described as follows: Beginning at the Southeast corner of said Lot 3; thence South $89^{\circ}57'43''$ West along the South line of said Certified Survey Map, 30.00 feet; thence North $00^{\circ}40'45''$ East parallel to the East line of said Lot 3, 431.91 feet; thence South $89^{\circ}19'15''$ East 30.00 feet to the East line of said Lot 3; thence South $00^{\circ}00'40'45''$ West along the East line of said Lot 3, 431.53 feet to the South line of said Certified Survey Map and the Place of Beginning.

EXCEPTING: That part of Lot 4 of Certified Survey Map No. 1328, being a part of the Southwest $\frac{1}{4}$ of the Northeast $\frac{1}{4}$ of Section 8, Town 4 North, Range 17 East, in the Town of Troy, Walworth County, Wisconsin, described as follows: Beginning at the Northwest corner of said Lot 4; thence Southeasterly along an arc of curve concave to the Southwest 30.78 feet, said curve having a radius of 448.12 feet and a chord bearing South $76^{\circ}27'32''$ East 30.77 feet; thence South $00^{\circ}40'45''$ West, parallel to the West line of said Lot 4, 428.11 feet; thence North $89^{\circ}19'15''$ West 30.00 feet to the West line of said Lot 4; thence North $00^{\circ}40'45''$ East along the West line of said Lot 4, 434.97 feet to the place of beginning.

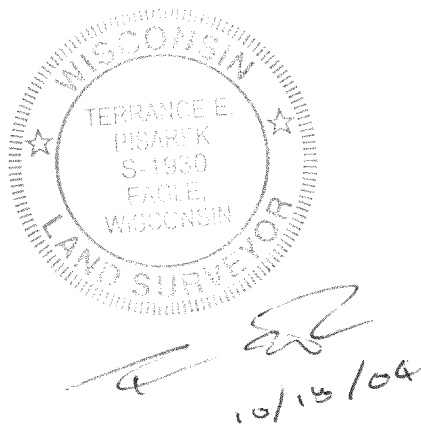
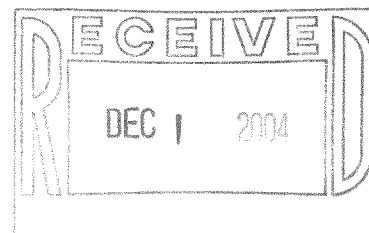

Sheet 2 of 2

417-756