

October 28, 2004

PLAT OF SURVEY

Survey No. 040633
Kaerek Homes - 6593
Jason and Jessica Lippold

LOCATION: _____ S.T.H. "67", Troy, Wisconsin

LEGAL DESCRIPTION:

Lot 1 of **CERTIFIED SURVEY MAP NO. 3718**, Being a redivision of Lot 1, Certified Survey Map No. 3679, being a part of the Southwest 1/4, and the Northwest 1/4 all in the Northwest 1/4 of Section 6, Town 4 North, Range 17 East, in the Town of Troy, Walworth County, Wisconsin.

Prop. Finish
Yard Grade



(per Builder/Owner)

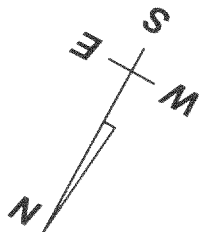

SCALE: 1"=30'

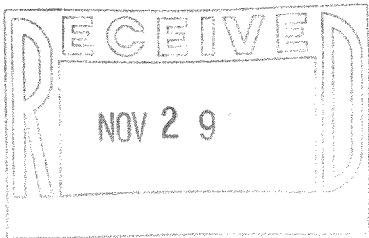
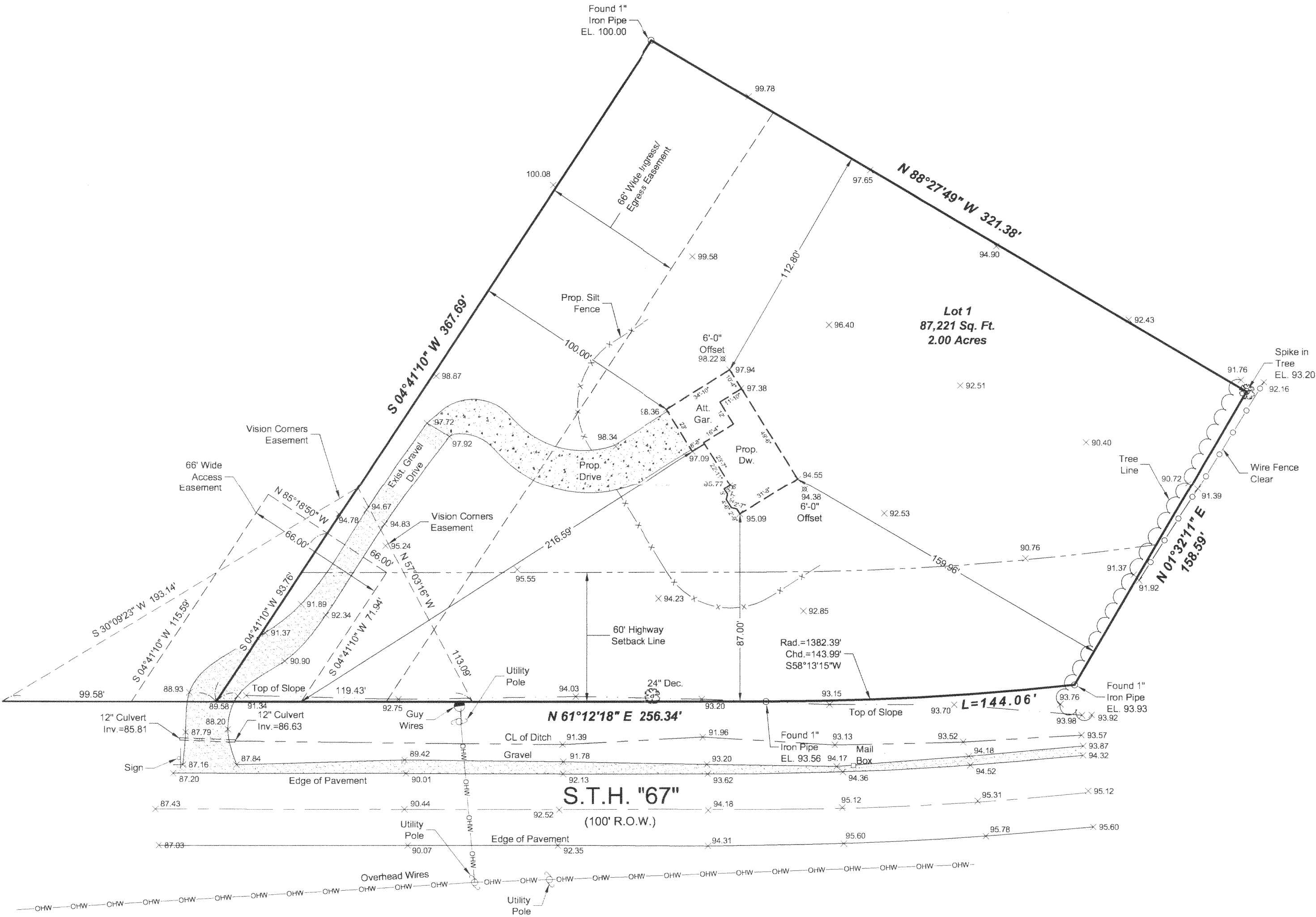

LANDCRAFT SURVEY AND ENGINEERING, INC.

REGISTERED LAND SURVEYORS AND CIVIL ENGINEERS
2077 South 116th Street, West Allis, WI 53227
PH. (414) 604-0674 FAX (414) 604-0677
INFO@LANDCRAFTSE.COM

I HEREBY CERTIFY THAT I HAVE SURVEYED THE ABOVE DESCRIBED PROPERTY AND THAT THE ABOVE MAP IS A TRUE REPRESENTATION THEREOF AND SHOWS THE SIZE AND LOCATION OF THE PROPERTY, ITS EXTERIOR BOUNDARIES, THE LOCATION OF ALL VISIBLE STRUCTURES AND DIMENSIONS OF ALL PRINCIPAL BUILDINGS THEREON, BOUNDARY FENCES, APPARENT EASEMENTS AND ROADWAYS AND VISIBLE ENCROACHMENT, IF ANY.

THIS SURVEY IS MADE FOR THE EXCLUSIVE USE OF THE PRESENT OWNERS OF THE PROPERTY, AND ALSO THOSE WHO PURCHASE, MORTGAGE, OR GUARANTEE THE TITLE THERE TO WITHIN ONE (1) YEAR FROM THE DATE HEREOF.

SIGNED *William R. Henrichs*
William R. Henrichs, Registered Land Surveyor S-2419

DRAWING BY: AW
FIELD WORK BY: SD

NOTE: Proposed finished yard as shown on this drawing is a suggested grade and should be verified by the owner and/or the builder and approved by the building inspector. Erosion control measures are suggested and must be verified/adjusted by the builder and/or building inspector based on site conditions.

LA3718-1

417-754