

LAND-MARK SURVEYING  
Mark L. Miritz  
Wisconsin Registered Land Surveyor S-2582

N9330 Knuteson Drive  
Whitewater, WI 53190  
Phone: (262) 495-3284  
FAX : (262) 495-8421  
LAND-MARKSURVEYING.COM

PLAT OF SURVEY

LOT 1 OF CERTIFIED SURVEY MAP NUMBER 77, BEING PART OF THE NORTHWEST OF THE NORTHWEST OF SECTION 14, TOWN 4 NORTH, RANGE 17 EAST, TROY TOWNSHIP, WALWORTH COUNTY, WISCONSIN.

ORDERED BY: JEFF HOLMGREN  
N8826 COUNTY TRUNK HIGHWAY "N"  
EAST TROY, WI 53120

COUNTY TRUNK HIGHWAY "N"

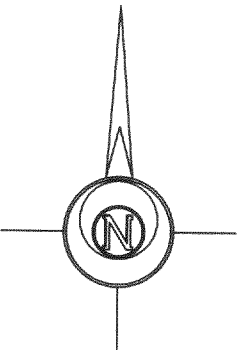
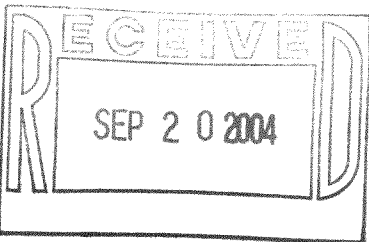
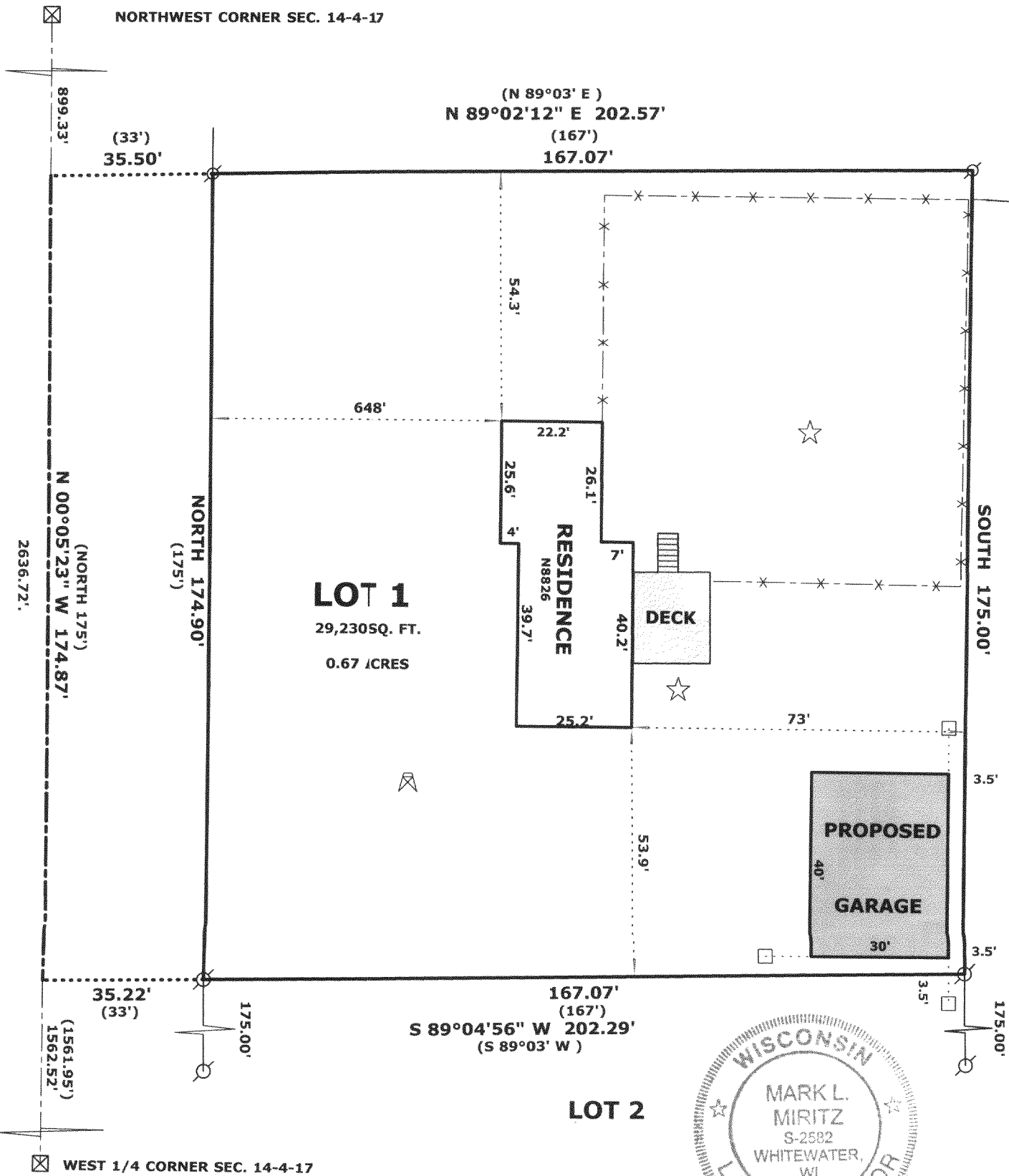

LEGEND

- FOUND IRON PIPE 2"
- FOUND IRON ROD
- FOUND COUNTY MONUMENT
- 10' BUILDING OFFSETS
- SEPTIC
- WELL
- RECORDED AS DIMENSION
- EXISTING WOOD FENCE

SCALE: 1" = 30 FEET

"I hereby certify that the above described property has been surveyed by me or under my direction and that the above map is a true representation thereof and shows the size and location of the property, its exterior boundaries, the location of all visible structures and dimensions of all principal buildings thereon, boundary fences, apparent easements, roadways and visible encroachments, if any."

"This survey is made for the use of the present owners of the property, and also those who purchase, mortgage, or guarantee the title thereto within one year from date hereof."

Mark L. Miritz  
MARK L. MIRITZ  
WISCONSIN REGISTERED  
LAND SURVEYOR S-2582

DATE: AUGUST 14, 2004 JOB NO. 04.806



LA 7700001

417-749