

# PLAT OF SURVEY

ALL THAT PART OF LOTS 1 AND 2, OF AVO SUNSET PARK, according to the plat thereof on file and of record in the office of the Register of Deeds in and for the County of Walworth, lying South and East of the Road running through and across said Lots as said road is established on said plat, situated in the County of Walworth, State of Wisconsin.

Surveyed for: Carlene Klein

Survey address: N8568 Townline Road

- FOUND 1" IRON ROD
- ⊗ FOUND 3/4" IRON PIPE
- FOUND 1" IRON PIPE
- ⊙ FOUND 1 1/2" IRON PIPE
- ✕ FOUND P.K. NAIL
- ✕ FOUND 3/4" IRON ROD
- ✕ SET 1" IRON PIPE

( ) RECORDED AS DIMENSIONS

LOCATION AND WIDTH OF TOWNLINE ROAD WAS DEFINED FROM INFORMATION SHOWN ON A "BIAGG" SURVEY DATED SEPT. 3, 1970

ORIGINAL PLAT DOES NOT DIMENSION THE ROAD LOCATION OR WIDTH.

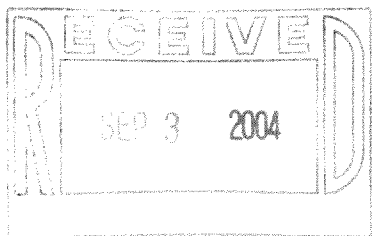
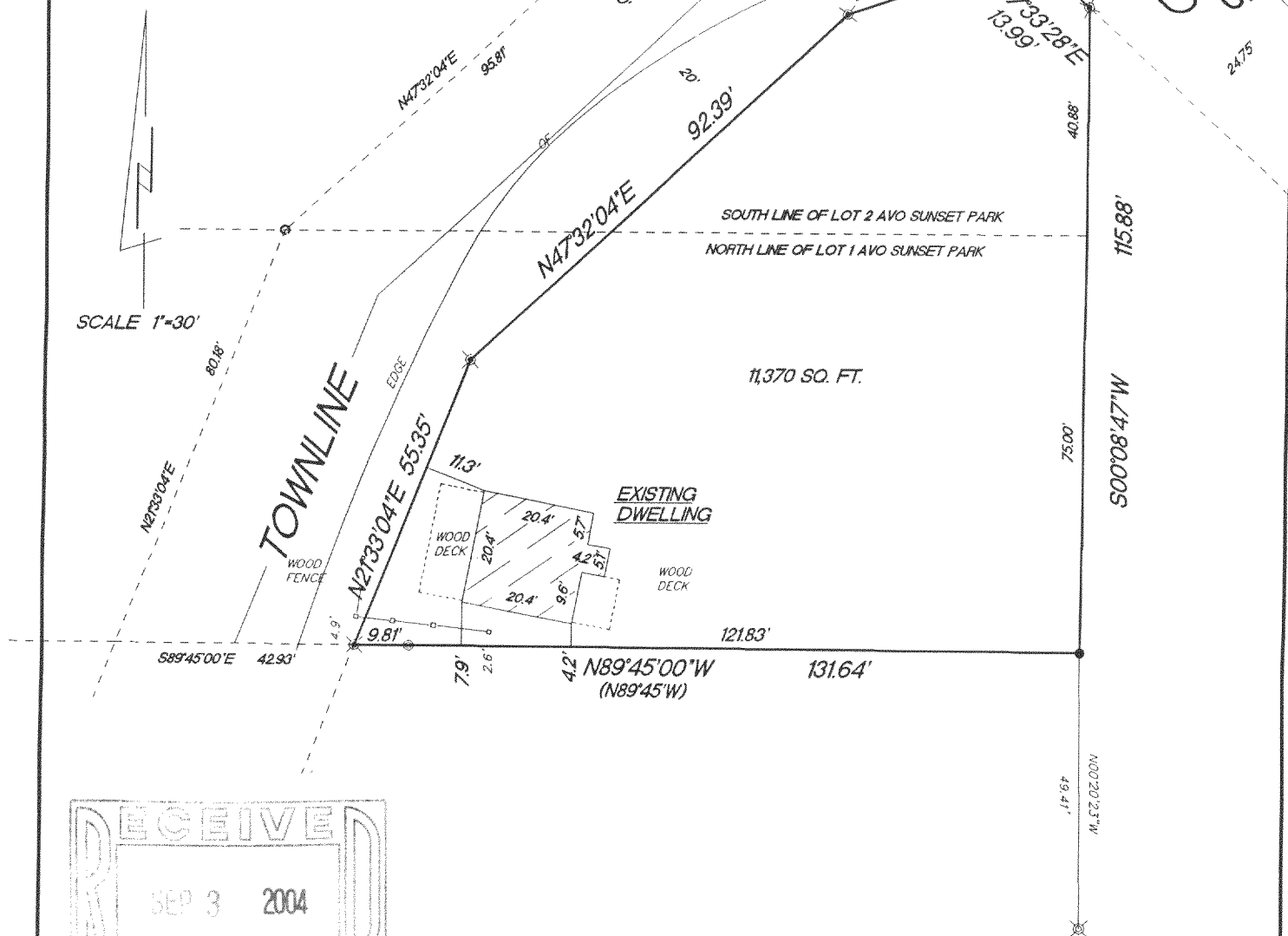

"I hereby certify that I have surveyed the above described property and that the above map is a true representation thereof and shows the size and location of the property, its exterior boundaries, the location of all visible structures and dimension of all principal buildings thereon, boundary fences, apparent easements, roadways and encroachments if any."

"This survey is made for the use of the present owners of the property, and also those who purchase, mortgage or guarantee the title thereto within one year from date hereof."

KETTLE MORaine SURVEYING INC.

W356 S9050 Godfrey Lane

Eagle Wisconsin 53119

P.O. Box 357

(262) 594-3484

Terrance E. Pisarek R.L.S.

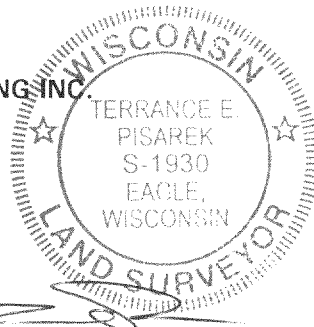

THIS IS NOT AN ORIGINAL SURVEY UNLESS THE SEAL IS RED.

7/29/04

DATE

TEP/DW

FIELD WORK BY

TEP

DRAWN BY

04135

JOB NUMBER

LAS 00002

417-748