

HURLEY ENGINEERING SERVICE, INC.

BROOKFIELD, WISCONSIN

DESCRIPTION: All that part of the S.E. 1/4 of the N.E. 1/4 of Section 16, Town North, Range 17 East, Town of Troy, Walworth County, Wisconsin, located and bounded as follows: Commencing at the East 1/4 corner of said Section 16; thence West along the east-west 1/4 section line of the said section, 235.58 feet to the point of beginning of the lands hereinafter described; thence continuing West along said east-west 1/4 section line 202.00 feet; thence North 00°33'30" East 168.80 feet to the south right-of-way line of C.T.H. "J"; thence North 65°03' East along said right-of-way line of C.T.H. "J" 223.82 feet; thence South 00°33'30" West 263.23 feet to the point of beginning, containing 1.00 acres of land, more or less.

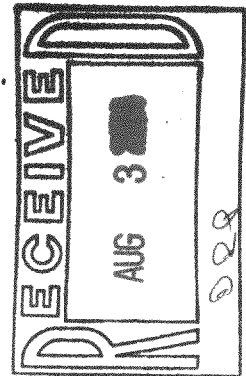
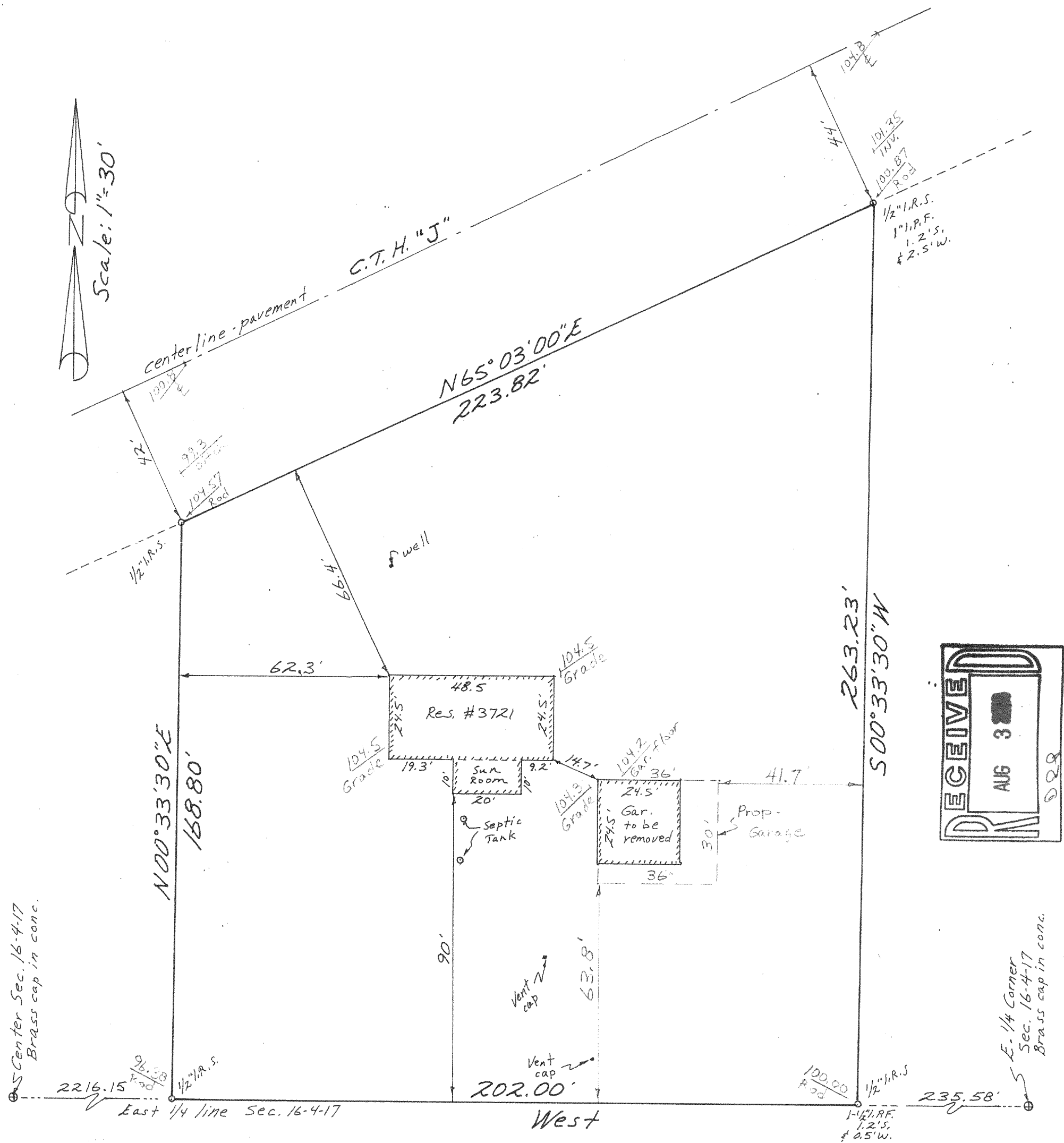

STATE OF WISCONSIN }
COUNTY OF WAUKESHA } ss.

I.R.S. = Iron rod set - I.P.F. = Iron pipe found.

I HAVE SURVEYED THE ABOVE DESCRIBED PROPERTY AND THE ABOVE MAP IS A TRUE REPRESENTATION THEREOF AND SHOWS THE SIZE AND LOCATION OF THE PROPERTY, ITS EXTERIOR BOUNDARIES, THE LOCATION AND DIMENSIONS OF ALL VISIBLE STRUCTURES THEREON, FENCES, APPARENT EASEMENTS AND ROADWAYS AND VISIBLE ENCROACHMENTS, IF ANY.

THIS SURVEY IS MADE FOR THE EXCLUSIVE USE OF THE PRESENT OWNERS OF THE PROPERTY, AND ALSO THOSE WHO PURCHASE, MORTGAGE, OR GUARANTEE THE TITLE THERETO WITHIN ONE (1) YEAR FROM DATE HEREOF.

DATED AT Brookfield, THIS 15TH DAY OF

March, 2004. SIGNED: Edward A. Hurley

STERLING CONST. REGISTERED WISCONSIN LAND SURVEYOR NO. 1185

LA 146-1

#6619
417-745