

PLAT OF SURVEY

LOT 1, CERTIFIED SURVEY MAP NO. 2117, according to the recorded plat thereof, recorded in Vol. 9 of Certified Survey Maps on Page 316 as Document No. 207914, located in the Northwest ¼ of the Northeast ¼ of Section 16, Town 4 North, Range 17 East, Town of Troy, Walworth County, Wisconsin.

Surveyed for: Raymond and Joellyn Demera

Property address: W3839 Little Prairie Road

NORTHWEST CORNER OF THE NORTHEAST 1/4 OF SECTION 16-4-17

657.50'

EAST

N00°47'00"W 250.00'

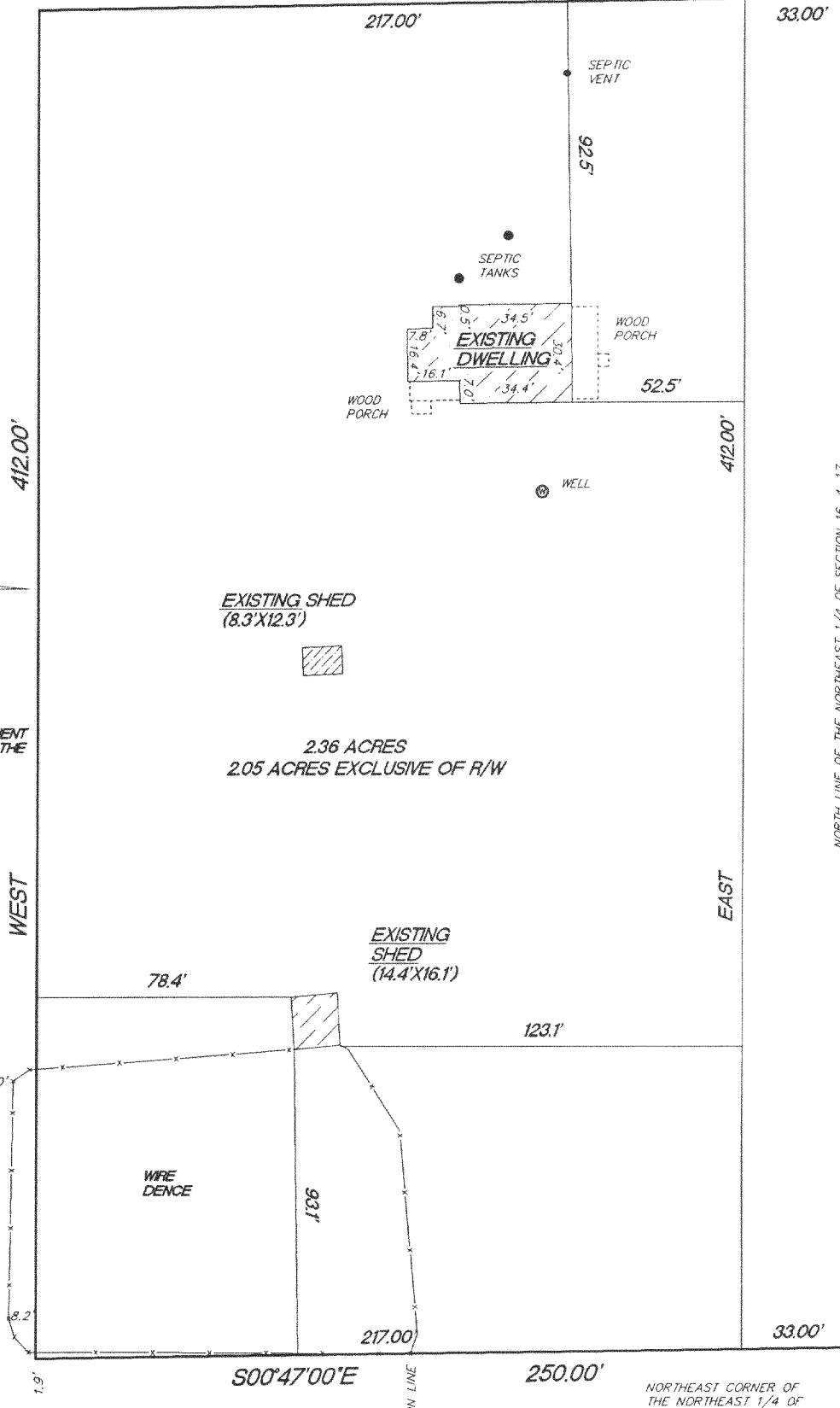

SCALE 1"=50'

MONUMENTATION WAS WAIVED BY CLIENT IN ACCORDANCE WITH A-E7.0K(2) OF THE WISCONSIN ADMINISTRATIVE CODE

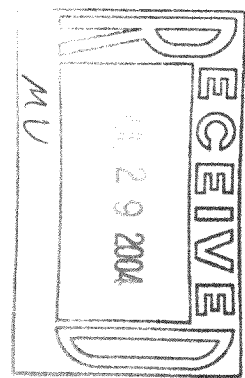

FOUND COUNTY MON.

NORTHEAST CORNER OF THE NORTHEAST 1/4 OF SECTION 16-4-17

"I hereby certify that I have surveyed the above described property and that the above map is a true representation thereof and shows the size and location of the property, its exterior boundaries, the location of all visible structures and dimension of all principal buildings thereon, boundary fences, apparent easements, roadways and encroachments if any."

"This survey is made for the use of the present owners of the property, and also those who purchase, mortgage or guarantee the title thereto within one year from date hereof."

KETTLE MORaine SURVEYING INC.
W356 S9050 Godfrey Lane
Eagle Wisconsin 53119
P.O. Box 357
(262) 594-3484
Terrance E. Pisarek R.L.S.

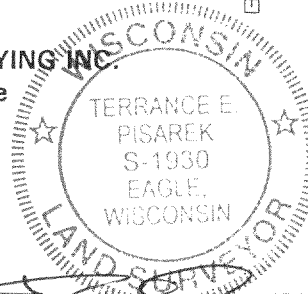

THIS IS NOT AN ORIGINAL SURVEY UNLESS THE SEAL IS RED.

REV. 5/11/04
5/10/04

DATE

TEP/DW

FIELD WORK BY

TEP

DRAWN BY

04085

JOB NUMBER

LA 201700001

417-736