

PLAT OF SURVEY
-OF-

LOT 2 OF CERTIFIED SURVEY MAP NO. 2504, RECORDED IN VOLUME 12 OF CERTIFIED SURVEY MAPS ON PAGES 236-237, AS DOCUMENT NO. 293504 ON SEPTEMBER 23, 1994 AND BEING PART OF THE NORTHWEST 1/4 OF SECTION 35, TOWN 4 NORTH, RANGE 17 EAST IN THE TOWN OF TROY, WALWORTH COUNTY, WISCONSIN.

SURVEY FOR: RICHARD HACK

SURVEY LOCATION: BRETSCH LANE

PROPOSED DWELLING WAS STAKED ON ACTUAL CORNERS WITH FIVE FOOT CONTROL ON THE LONGEST HOUSE LINE. THE CONTRACTOR WILL BE RESPONSIBLE TO FIELD VERIFY ALL STAKES FOR LOCATION AND DIMENSION PRIOR TO CONSTRUCTION. THIS OFFICE SHOULD BE NOTIFIED AT ONCE IF ANY DISCREPANCIES OCCUR.

PROPOSED FINISHED FLOOR: _____

PROPOSED YARD GRADE: _____

I HEREBY CERTIFY THAT THE EXISTING FOUNDATION AS SHOWN BY THIS PLAT OF SURVEY IS LOCATED AS SHOWN THUS (). DATED THIS 17TH DAY OF MARCH, 2004.

Robert J. Wetzel
ROBERT J. WETZEL S-1778

LEGEND

- FOUND IRON PIPE
- SET IRON PIPE
- 100.0 EXISTING ELEVATION
- () RECORDED AS
- △ SOIL TEST BORINGS

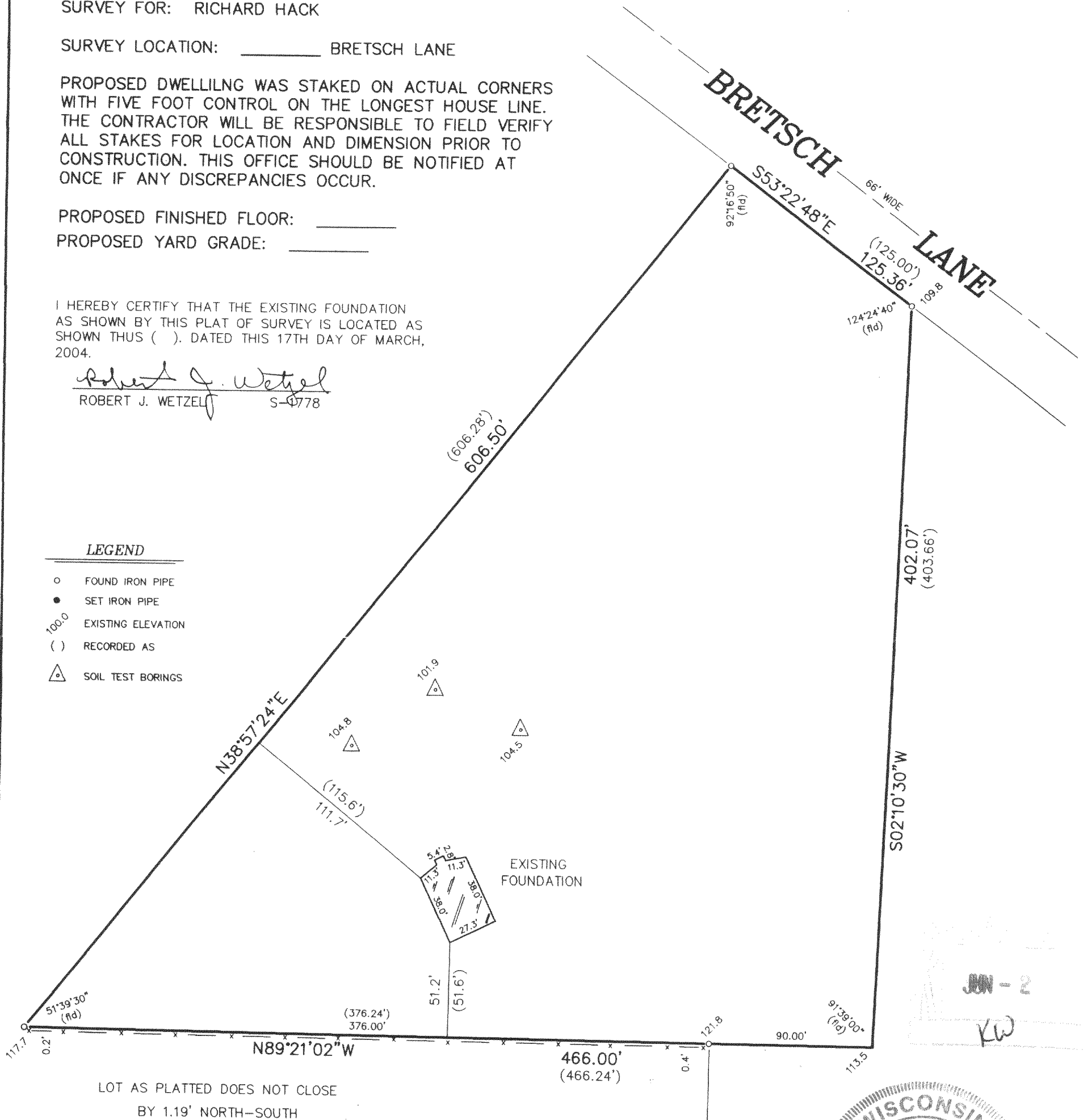

"I hereby certify that I have surveyed the above described property and that the above map is a correct representation thereof and shows the size and location of the property, its exterior boundaries, the location of all visible structures and dimensions of all principal buildings thereon, boundary fences, apparent easements, roadways and encroachments, if any."

"This survey is made for the use of the present owners of the property, and those who purchase, mortgage, or guarantee the title thereto within one year from date hereof."

SCALE:

1" = 60'

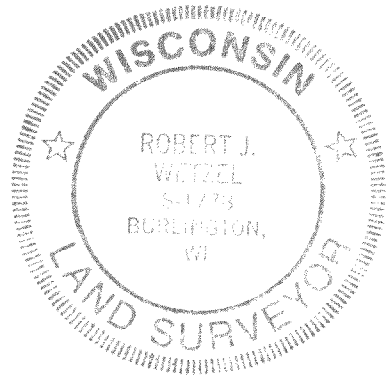

THIS IS NOT AN ORIGINAL PRINT
UNLESS THIS SEAL IS RED.

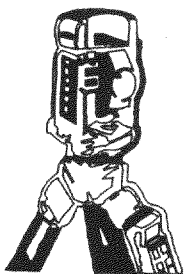

B.W. SURVEYING, INC.

LAND SURVEYS
MAPPING AND PLANNING
412 N. PINE STREET
BURLINGTON, WI 53105
(262)-767-0225

Robert J. Wetzel
ROBERT J. WETZEL S-1778

DECEMBER 22, 2003
DATE

6183
JOB NUMBER

LA 250400002

417-732