

PLAT OF SURVEY
LOT 28, BLOCK 1, KETTLE MORaine ESTATES, located in the NW 1/4 of Section 4, T4N, R17E, Town of Troy,
Walworth County, Wisconsin.

Surveyed for: Jimmy Shull

Survey address: N9570 Sunset Drive

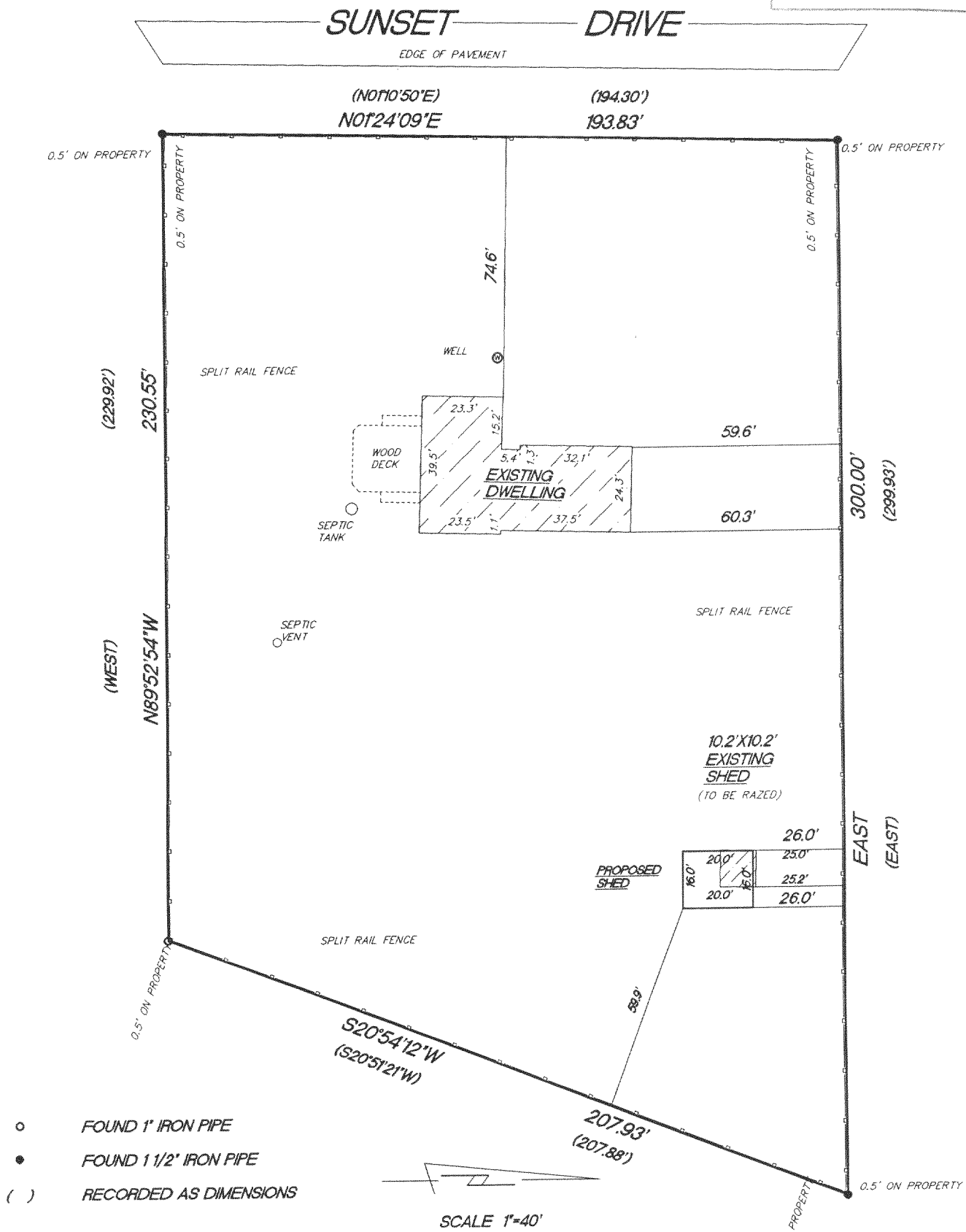
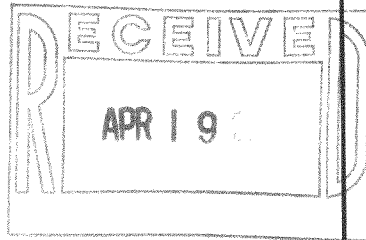

- FOUND 1" IRON PIPE
- FOUND 1 1/2" IRON PIPE
- () RECORDED AS DIMENSIONS

SCALE 1"=40'

"I hereby certify that I have surveyed the above described property and that the above map is a true representation thereof and shows the size and location of the property, its exterior boundaries, the location of all visible structures and dimension of all principal buildings thereon, boundary fences, apparent easements, roadways and encroachments if any."

"This survey is made for the use of the present owners of the property, and also those who purchase, mortgage or guarantee the title thereto within one year from date hereof."

KETTLE MORaine SURVEYING INC.
W356 S9050 Godfrey Lane
Eagle Wisconsin 53119
P.O. Box 357
(262) 594-3484
Terrance E. Pisarek R.L.S.

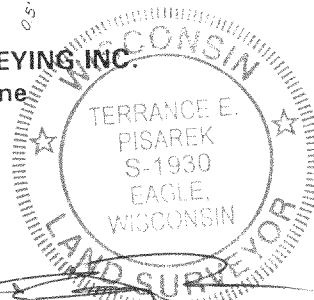

THIS IS NOT AN ORIGINAL SURVEY UNLESS THE SEAL IS RED.

4/1/04 DATE TEP/DW FIELD WORK BY TEP DRAWN BY 04051 JOB NUMBER

LK 00028

417-724