

# FARRIS, HANSEN & ASSOC. INC.

7 RIDGWAY COURT- P.O. BOX 437  
ELKHORN, WISCONSIN 53121  
PHONE (262) 723-2098  
FAX (262) 723-5886

ORDERED BY: CHRIS NASH  
1515 HWY 26 SOUTH  
JEFFERSON, WI. 53549

## PLAT OF SURVEY LOTS 17 - 20 OF BLOCK 15 FOUR LAKES BEACH SUBDIVISION

LOCATED IN TOWN 4 NORTH, RANGE 17 EAST  
WALWORTH COUNTY, WISCONSIN

ASSIGNED EAST LINE LOT 20  
S 23° 21' 18" E

- LEGEND**
- = SET IRON REBAR STAKE
  - = FOUND IRON PIPE STAKE
  - = FOUND IRON REBAR STAKE
  - (XXX) = RECORDED AS

AREA = 11,500 S.F.

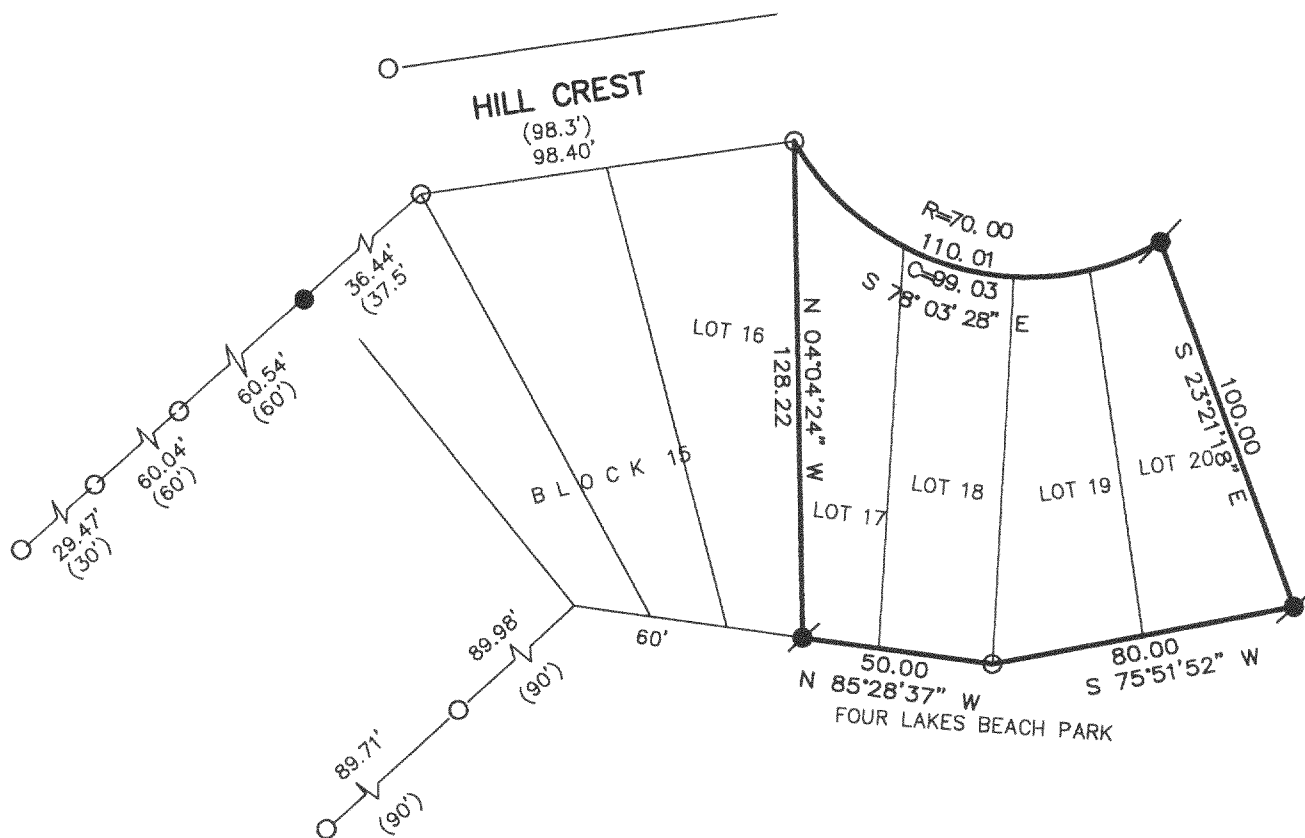

100 90 80 70 60 50 40 30 20 10 0 50 100  
MAP SCALE IN FEET ORIGINAL 1" = 50'

NOTE: COPIES OF THIS MAP TO WHICH THE FOLLOWING  
CERTIFICATE WILL APPLY SHOW SURVEYOR'S ORIGINAL SEAL AND  
SIGNATURE IN RED INK. COPIES BY ANY OTHER MEANS MAY HAVE  
ALTERATIONS WHICH DO NOT REPRESENT THE SURVEYOR'S WORK  
PRODUCT.

I HEREBY CERTIFY THAT THE ABOVE DESCRIBED PROPERTY HAS  
BEEN SURVEYED UNDER MY DIRECTION AND THAT THE ABOVE MAP  
IS A TRUE REPRESENTATION THEREOF AND SHOWS THE SIZE AND  
LOCATION OF THE PROPERTY AND ITS EXTERIOR BOUNDARIES.  
THIS SURVEY IS MADE FOR THE USE OF THE PRESENT OWNERS OF  
THE PROPERTY, AND ALSO THOSE WHO PURCHASE, MORTGAGE, OR  
GUARANTEE THE TITLE THERETO WITHIN ONE YEAR FROM THE DATE  
HEREOF.

DATED: OCT. 9, 2002

*Peter S. Gordon*  
PETER S. GORDON R.L.S. 2101

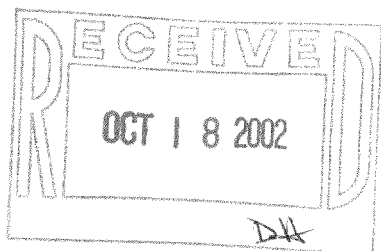

PROJECT NO. 6130  
DATED: 10-09-02  
SHEET 1 OF 1 SHEETS

LFL-51  
LFL-51A

417-679