

June 4, 2002

PLAT OF SURVEY

Survey No. 020232
Karin Alby

LOCATION: N8911 Swift Lake Drive, East Troy, Wisconsin

LEGAL DESCRIPTION:

Lot 8, Block 2 in **SWIFT LAKE SUBDIVISION**, Located in Section 8, Township 4 North,
Range 17 East, in the Town of Troy, Walworth County, Wisconsin.

SWIFT LAKE

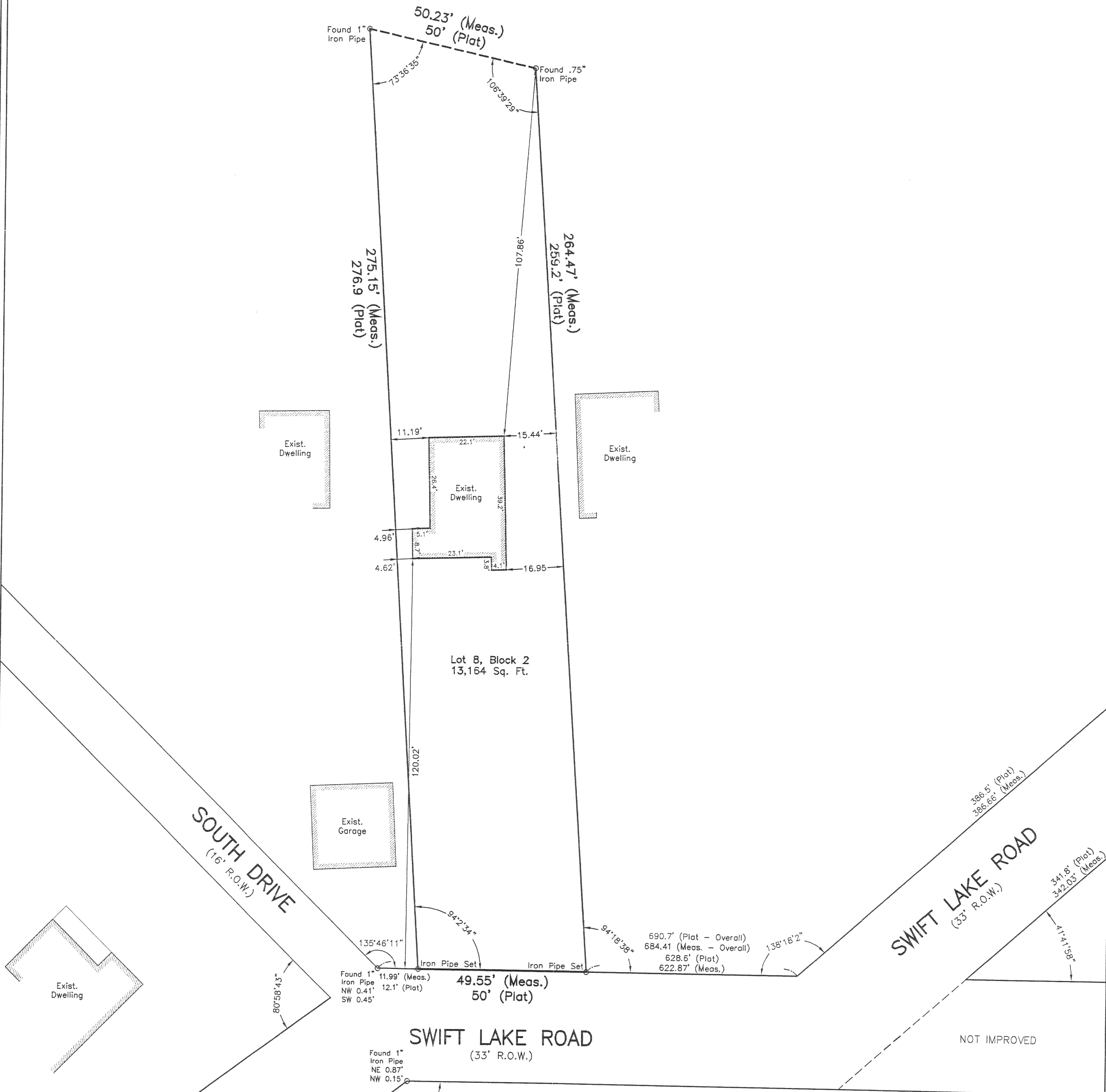

SWIFT LAKE ROAD
(33' R.O.W.)

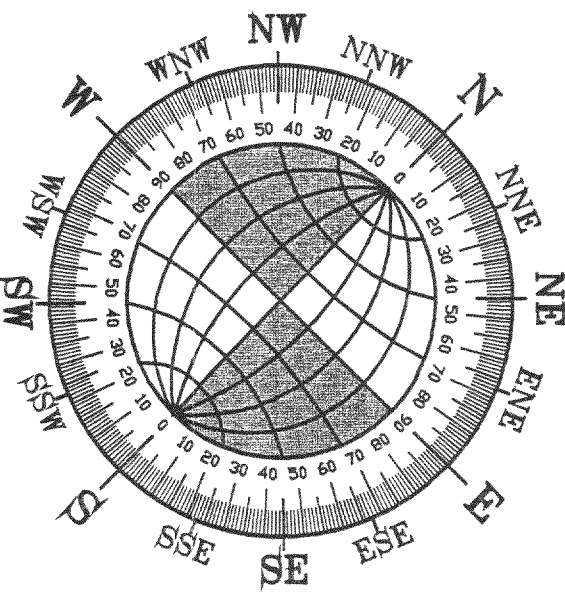
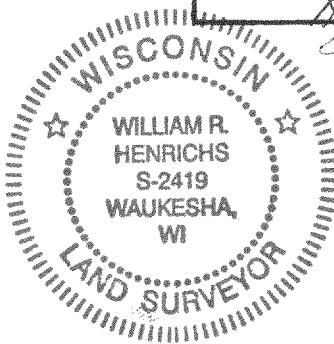
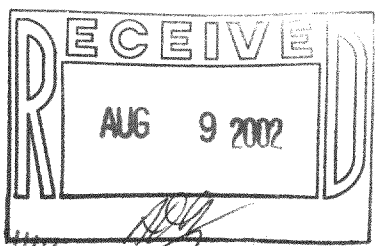

GRAPHIC SCALE



(IN FEET)

1 inch = 20 ft.

LANDCRAFT SURVEY AND ENGINEERING, INC.

REGISTERED LAND SURVEYORS AND CIVIL ENGINEERS

2077 South 116th Street, West Allis, WI 53227

PH. (414) 604-0674 FAX (414) 604-0677

LANDCRAFT@EXECPC.COM

I HEREBY CERTIFY THAT I HAVE SURVEYED THE ABOVE DESCRIBED PROPERTY AND THAT THE ABOVE MAP IS A TRUE REPRESENTATION THEREOF AND SHOWS THE SIZE AND LOCATION OF THE PROPERTY, ITS EXTERIOR BOUNDARIES, THE LOCATION OF ALL VISIBLE STRUCTURES AND DIMENSIONS OF ALL PRINCIPAL BUILDINGS THEREON, BOUNDARY FEENCES, APPARENT EASEMENTS AND ROADWAYS AND VISIBLE ENCROACHMENT, IF ANY.

THIS SURVEY IS MADE FOR THE EXCLUSIVE USE OF THE PRESENT OWNERS OF THE PROPERTY, AND ALSO THOSE WHO PURCHASE, MORTGAGE, OR GUARANTEE THE TITLE THERETO WITHIN ONE (1) YEAR FROM THE DATE HEREOF.

SIGNED *William R. Henrichs*
William R. Henrichs, Registered Land Surveyor S-2419