

PLAT OF SURVEY  
-OF-

LOT 19, BOOTH LAKE HEIGHTS SUBDIVISION  
LOCATED IN PART OF THE SECTIONS 13 AND  
24, TOWN 4 NORTH, RANGE 17 EAST, TOWN-  
SHIP OF TROY, WALWORTH COUNTY, WISCONSIN.

SURVEY FOR: STEVE BARTLE  
SURVEY ADDRESS: N8582 BOOTH LAKE HEIGHTS ROAD

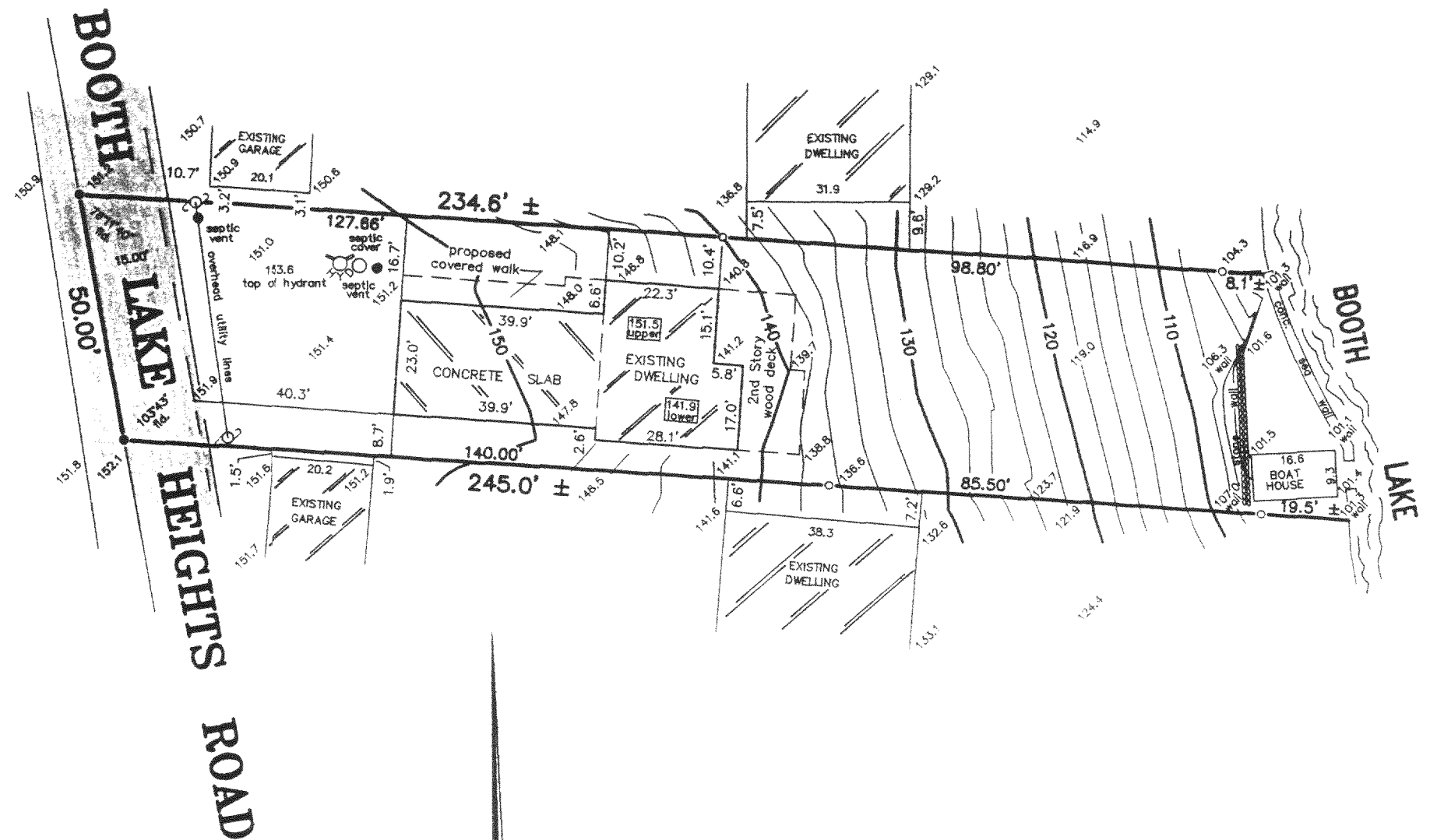

"I hereby certify that I have surveyed the above described property and that the above map is a correct representation thereof and shows the size and location of the property, its exterior boundaries, the location of all visible structures and dimensions of all principal buildings thereon, boundary fences, apparent easements, roadways and encroachments, if any."

"This survey is made for the use of the present owners of the property, and those who purchase, mortgage, or guarantee the title thereto within one year from date hereof."

SCALE 1" = 30'

LEGEND

- FOUND IRON PIPE
- SET MASONRY NAIL
- POWER POLE

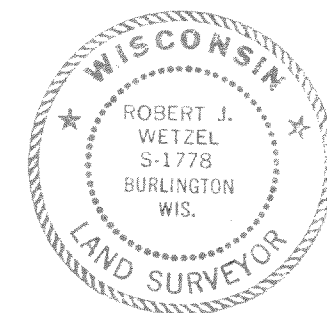

THIS IS NOT AN ORIGINAL PRINT  
UNLESS THIS SEAL IS RED.

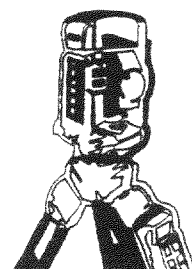

B.W. SURVEYING, INC.

LAND SURVEYS  
MAPPING AND PLANNING  
412 N. PINE STREET  
BURLINGTON, WI 53105  
(262)-767-0225

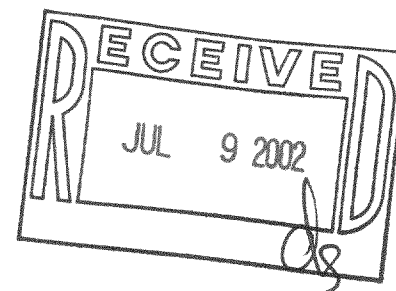

*Robert J. Wetzel*  
ROBERT J. WETZEL S-1778

NOV. 20, 2001  
DATE

5213  
JOB NUMBER

REVISED: APRIL 15, 2002

LBL-17

417-664