

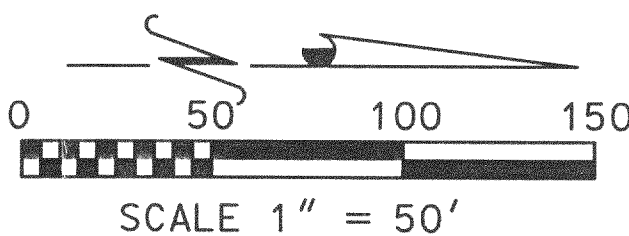

PLAT OF SURVEY



FOR: MIKE & EILEEN ZIE
DATE: 1/21/02
LEGAL DESCRIPTION:
LOT 2 OF CERTIFIED SURVEY MAP NO. 1171 BEING PART
OF THE NE 1/4 OF SECTION 23, THE SE 1/4 OF SECTION 14,
AND THE SW 1/4 OF SECTION 13, AND THE NW 1/4 OF SECTION 24,
TOWN 4 NORTH, RANGE 17 EAST, TOWN OF EAST TROY,
WALWORTH COUNTY, WISCONSIN.

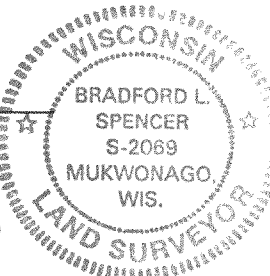

SURVEYOR'S CERTIFICATE:
THE ABOVE MAP IS A TRUE REPRESENTATION THEREOF AND
SHOWS THE SIZE AND LOCATION OF ALL THE PROPERTY,
EXTERIOR BOUNDARIES, THE LOCATION OF ALL VISIBLE
BOUNDARY FENCES, APPARENT EASEMENTS, ROADWAYS
AND VISIBLE ENCROACHMENTS, IF ANY.
THIS SURVEY IS MADE FOR THE USE OF THE PRESENT
OWNERS OF THE PROPERTY, AND ALSO THOSE WHO
PURCHASE, MORTGAGE OR GUARANTEE TITLE THERETO
WITHIN ONE (1) YEAR FROM DATE HERETO.

BRADFORD L. SPENCER, R.L.S., 2069
THIS IS ORIGINAL
PRINT ONLY IF
SEAL IS IMPRINTED
IN RED

LEGEND

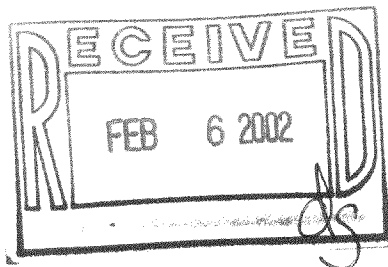
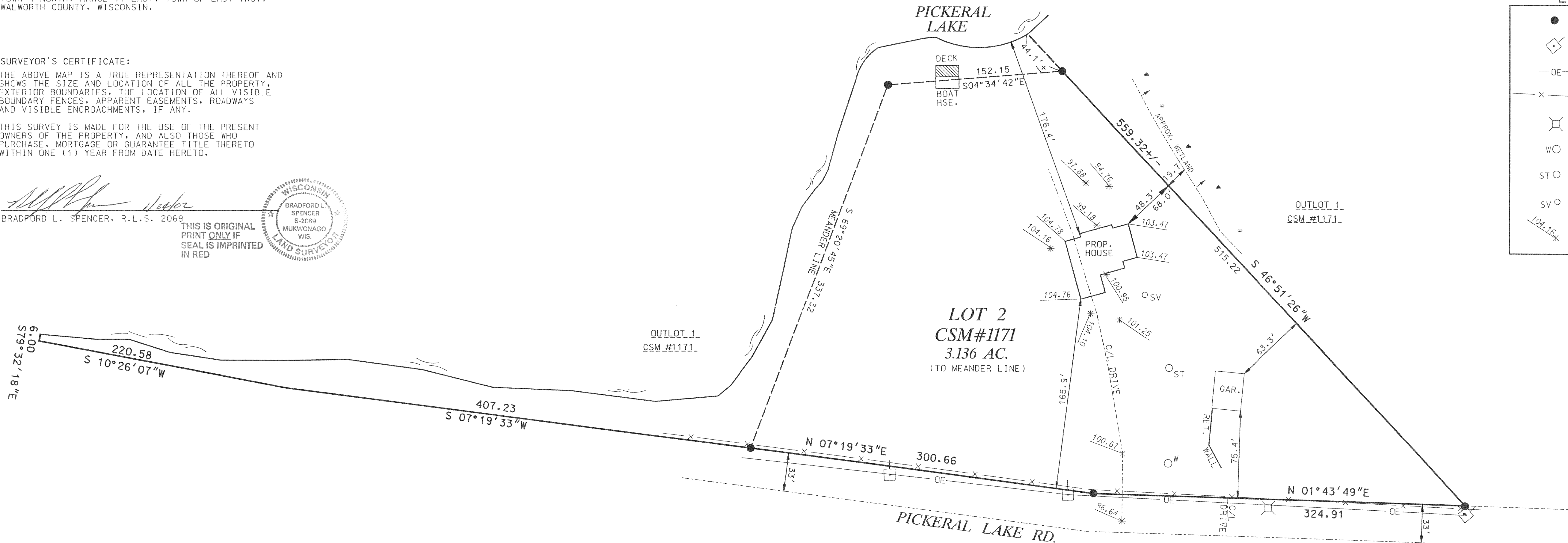
- 1" FOUND IRON PIPE
- ◊ POWER POLE
- OE— OVERHEAD ELECTRIC
- X— FENCE
- ⊞ TELEPHONE PEDESTAL
- WO WELL
- STO SEPTIC TANK COVER
- SVO SEPTIC VENT
- 104.15* EXISTING GROUND ELEVATION



INITIALS	DATE	1" = 50'  SCALE																																								
DESIGN BLS																																										
DRAWN JAS	01/21/02																																									
CHECKED																																										
PROJECT NO. 02006																																										
<table><tr><td></td><td></td><td></td><td></td></tr><tr><td></td><td></td><td></td><td></td></tr><tr><td></td><td></td><td></td><td></td></tr><tr><td></td><td></td><td></td><td></td></tr><tr><td></td><td></td><td></td><td></td></tr><tr><td></td><td></td><td></td><td></td></tr><tr><td></td><td></td><td></td><td></td></tr><tr><td></td><td></td><td></td><td></td></tr><tr><td></td><td></td><td></td><td></td></tr><tr><td></td><td></td><td></td><td></td></tr></table>																																										
NO.	REVISIONS	BY	DATE																																							
 Engineers • Land Surveyors • Environmental Scientists 801 MAIN STREET MUKWONAGO, WISCONSIN 53149 (262)363-2004																																										

LA-1171-21 417-656